ilm Service & Sales Co
Box 8066
las Texas

The Cameron Herald

ESTABLISHED 1860

VOLUME NUMBER 95 | CAMERON, MILAM COUNTY, TEXAS, THURSDAY, June 24, 1954 | NUMBER 11

Average County Cotton Crop Seen; Hot Weather Killing Leaf Insects

Generally speaking, cotton insects have been on the decrease for the past 10 days which is due in part to the very dry, hot weather. Authorities agree that insect population should show a decrease following the early season poisoning program.

In checking some 3,000 representative acres of cotton last week, J. D. Moore, County Agent, did not find enough insects to justify further poisoning. This condition should continue to exist on the prairie type farms. The picture will be quite different in the cotton producing areas surrounded by timber and other outland where most of the county boll weevils spend the winter.

On June 22, the second generation of boll weevils showed a count of 20 percent infestation on the Walter Senkel farm in the Jones Prairie community. Senkel plans to take immediate steps t o stop the weevils.

Pink boll worms were found on the Johnny Moerbe farm south east from Thorndale in the Brushy Creek bottom. The infestation count was less than 2 percent. Farmers are cautioned to pay close attention to the white blooms in their cotton. The Pink boll worm moth lays its eggs under the such or basal leaves of the cotton square. These eggs hatch into tiny worms and as the white bloom appears, the small worm weaves a thread like formation inside the upper part of the white bloom causing it to close and show a distinct rosette appearance So far, cultural practices of early stalk destruction and deep plowing are our best controls for combating the Pink boll worms.

The county cotton prospects at present show promise of an average crop.

Funeral Services Held Tuesday Morning For Judge John Watson

Judge John Scott Watson died in Dallas at 10:30 Sunday morning, June 20, at the home of Dr. and Mrs. Donald Kilgore. Mrs. Kilgore is the daughter of Judge Watson. He had made his home with the Kilgores for the past eighteen months. Judge Watson had been ill for several days prior to his death.

Judge Watson was born on a farm near Troy, Alabama, November 22, 1869, the son of the late Martha Patterson and Nathan C. Watson. He was graduated from the State Teachers College, Troy, Alabama in 1892 and taught school at Old Fort, North Carolina and Piedmont, Alabama.

In 1894 he came to Cameron to attend the University of Texas but sickness prevented. He had read law while teaching school and was associated with a law firm in Troy, Alabama during summer vacations while not in school teaching. He studied law in the office of the late William T. Hefley of Cameron, and upon securing a license to practice, formed a partnership with Mr. Hefley and the late L. C. McBride.

In 1906 he was elected County

See Judge Watson - Page 4

Diseases Drop As Reported By Unit

Contagious diseases took a deep drop this week with only two cases of strept throat and two of syphilis reported by Dr. John B. Bryson, director of the Milam County Health Unit.

Also reportable was one case each of influenza and mumps.

Saturday, June 26 Is Deadline For Paying Assessment Fees

Up to Wednesday morning, June 23, twenty two candidates had paid their filing fee to get their name on ballot for the July primary, chairman Max McClaren said. The Milam County Democratic Executive Committee met recently to make these assessments. All candidates were mailed notices of their assessments.

Candidates have until midnight, Saturday, June 26 to make payment to the chairman of the committee. According to the Texas Election Code, payments have to be made on or before the fourth Saturday in June so that candidates may qualify to get their names on the ballot.

The following candidates have

See Deadline - Page 4

3 Injured In Weekend Crash

One person was critically injured and two other seriously in a two car crack up at 7:15 p.m. Sunday at the crossroads of Farm to Market Roads 486 and 487.

Still in critical condition at Newton Memorial Hospital is Mrs. Lelia Fletcher of Dallas, who suffered a compound fractured leg. In serious condition is the driver of the car, Clifford Freeman Fletcher of Dallas and Carolyn Sue Pearce, 11 of Thorndale, another occupant of the Fletcher car.

Fletcher was driving a 1950 Oldsmobile sedan North on Farm to Market road 486 with a 1936 Ford, driving by Ambrose Armstead of Rogers, 75, coming West on FM 487. It was reported that Rogers ran the stop sign and plowed into the right side of Fletcher's car causing the vehicle to go into several spins. All three occupants of the Oldsmobile were thrown out. Carolyn Sue landed under the front end of the car and suffered serious body burns on the lower part of her body from the leakage of the car radiator.

Armstead suffered a shoulder injury was not treated at the hospital. Green ambulance carried the injured to Newton hospital.

Damage to both cars was heavy with the front of Armstead's car being completely demolished. The Oldsmobile received heavy damage on the right side.

Charges were pending Monday morning. Patrolman John Blansit investigated the accident.

Milam Cantaloupes On Dallas Market; Fair County Crop

Milam County cantaloupes are going to market. Several truck loads have reached the Dallas market this week. The quality this year is very good and the taste, luscious. This is typical of the Milam cantaloupes.

Vernon L. (Buck) Angell who lives in the Walkers Creek Community has harvested a number of truck loads. Clyde and Charl-

See Cantaloupes - Page 4

Judy Helpert Improving

Judy Helpert, 26 month - old daughter of Mr. and Mrs. Rudolph Helpert of Burlington, and Milam county's first polio victim for this year, was reported to be much improved Thursday by Dr. John Bryson, director of Milam county Health Unit. Dr. Bryson visited the young patient, who is at Crippled Children's Hospital at Waco.

She was taken out of the iron lung this week, and Dr. Bryson said Judy was coming along fine except for a weakness in the neck muscles. He said physical therapy would be applied in the near future.

Tomato Crop Needing Rain

J. L. Foster who operates Foster Produce disclosed early Thursday morning that his firm had shipped out 15 carload lots of tomatoes this season. Prices have ranged from 1 cent for No. 2 to 4½ cents for No. 1.

Foster said that some 7 thousand acres were set in Milam county this year but due to late freezes and insects there was not a good stand. The quality of tomatoes this season has been extremely fine, Foster reports, but the market for them is very poor since both south and east Texas have bumper crops.

About half of the tomatoes that have been purchased by the firm have come from the Rosebud area, Foster said. He also reported that his shed had closed down and possibly will not open until Monday.

There was no official report from the shed at Milano but it was reported that it had shut down for two or three days this week, opening again Wednesday morning.

The recent hot weather in burning the vines; however, a rain within a day or two will mature a good percentage of the small tomatoes now on the vines. It was reported that the shed at Gause had shipped out a number of carloads but nothing in proportion to the amount harvested in the last two years.

Some farmers reported that stink bugs are damaging the tomatoes which makes them undesirable for selling. Even though the price the producer has been getting is law, the retail price is still in exctss of 15 cents a pound.

Silas Humbles, 81, Retired Barber, Dies Here Sunday

Silas Humbles, 81, who was a barber in Cameron for 52 years, died at Saint Edward Hospital Sunday, June 20 at 8:45 p.m. He became ill Sunday morning and was admitted into the hospital.

Mr. Humbles was born June 9, 1873 at Summerset, Kentucky. He has lived in Cameron since he was sixteen years of age.

Funeral services were scheduled at the Chapel of Marek-Burns funeral home at 4:30 p.m. Monday, June 21 with Reverend P. L. Caperton officiating. Burial in Oak Hill Cemetery.

Mr. Humbles is survived by two sons, G. L. Humbles of Cameron and D. L. Humbles of San Leandro, California; five daughters, Mrs. N. L. Caperton of Cameron, Mrs. S. B. Morris, Mrs. E. M. Pemberton and Mrs. Myrtle McLerran, all of Temple and Mrs. Cordia Bell of Houston. He is also survived by fourteen grandchildren, among them Eddy Lankford, who is with the United States Army at Camp Chaffey, Arkansas and 25 great-grandchildren. Also surviving are five brothers, all of Summerset, Kentucky.

Grandsons will act as the pall bearers.

Solution Put In Lake To Kill Out Algae; Not Harmful To Fish

D. S. Wimberly of the Milam County Health Unit announced this week that 50 pounds of copper sulfate, commonly known as bluestone has been put into the Municipal Lake in Ledbetter Park to kill the algae and clear the murky waters.

While an over amount of the bluestone would kill the fish the measured quality with which the lake was inbued will kill only the algae thereby providing improved fishing.

The doctoring of the 2½ acre lake was done by the Milam county Health Unit which was assisted by the Milam County Sportsmans' Club, the local Chamber of Commerce and Junior Chamber of Commerce.

Tennis Instructions Given At Courts By Scott Irvin

Scott Irvin, a former member of the tennis varsity team at the University of the South, at Swannee, Georgia, is taking over the directing of the tennis events of the Summer Recreation League Coach Leo Jackson, director, announced.

Irvin, who is now a student at the Virginia Seminary, is a ministerial student under the Reverend Jim McKeown, rector, of All Saint's Episcopal Church. While in Cameron he will be assisting the boys and girls with the fundamentals of the court game.

Irvin will begin instructions at 6 each Monday night. The time from six until 7:15 has been set aside for the instructions to senior boys and girls. From 7:15 until 9 the junior boys and girls will receive instructions of the well loved sport.

It is Irvin's hopes that another date can be set aside so that the participants can be matched and exhibit their skill.

Miss Abbie Kirk was a visitor in the city early Thursday morning.

Mrs. Mary L. Miller Dies At Bryan; Final Rites Held June 16

Funeral services were held at 11 o'clock Wednesday morning, June 16 at the First Methodist Church, Bryan, for Mrs. Mary Lee Mary, 73, who died Monday evening at 11 o'clock at the home of a daughter, Miss Lois Miller, Bryan.

The Rev. E. L. Conyers conducted the funeral services, assisted by Dr. Pitts. Burial was made in the Bryan City Cemetery under the direction of McDonald Funeral Home.

Mrs. Miller was born June 29, 1880, in Newman County, North Carolina.

Surviving are three daughters, Miss Lois Miller, Mrs. Thomas G. Black, Bryan, Mrs. Odie Malone of Cameron: four sons, D. C. Miller, Lufkin, J. E. Miller, San Antonio, A. E. Miller, stationed at Fort Hood and E. S. Miller of Austin.

Also surviving is a twin sister, Mrs. Ace McGregor of Milano and two sisters, Mrs. Virgil Bailey of Rule, Mrs. Ruth West of Dallas; three brothers, Lock McNeely of Bryan, Tom McNeely of Abilene and John McNeely of Dallas.

Pall bearers were Cecil McGregor, Lowell Jones, Judge A. S. Ware, Harold Grelen, T. C. Black and Tommie Grelen.

4-H Club Boys-Girls Encampment Set For June 29-July 1

Mrs. Alice Hughes, County Home Demonstration Agent said that plans are underway to take two Milam 4-H girls and two 4-H boys to the Trinidad encampment June 29-July 1.

The encampment is sponsored by the Texas Power and Light Company. The company also pays for all expenses. 4-H club boys and girls from every county in the state are expected to attend the encampment this year.

Milam County 4-H'ers who will attend are Anabelle Conn and May Smith of San Gabriel, Carl Wayne Jungmann of Buckholts and Rex McClaren of Marlow. J. D. Moore will also make the trip.

Date Changed For Milam County Annual 4-H Camp

Plan and arrangements for the annual Milam County 4-H Club encampment have been changed, Mrs. Alice Hughes, county agent, reports.

The encampment had been scheduled for June 23-24 but due to certain conflicts the date has been changed to July 27-28. The event will be held at the Belton Lake Park.

Mrs. Hughes and J. D. Moore along with a number of adult leaders will accompany the group of youngsters. Craft work and other projects will be offered.

Events Reset In Recreation Program

Several events in the Summer Recreation program hav e been reshuffled in order to convenient more people, Coach Leo Jackson, director announced. The re-scheduling of the program will become effective Monday, June 28.

The girls softball event was changed from Thursday night to Tuesday, so that the girls practicing with the band on Thursday will have a chance to participate. switched from Tuesday to Thursday.

Volleyball practice has been

Since the National Guard meeting night is Tuesday to the Senior Boys softball event has been reset for Thursday nights at the City Park. Junior and Senior boys volleyball will play on Tuesday nights at the courts.

The complete new schedule is as follows:

Monday, June 28 - Six p.m., Junior Girls Softball at Ada Henderson play ground. From 6:15 until 7:30, Senior Boys tennis at tennis courts. At 7:30 until 9:00 Junior Girls Tennis at tennis courts. Seven-thirty until ten o'clock, Junior Boys Softball League at City Park.

Tuesday, June 29 — Five thirty to 6:30, Junior Boys tennis at tennis ocurts and at 7:30 Senior girls Softball at City Park. (This event changed from Thursday night in order that more girls can participate.) The Junior and Senior Boys volleyball teams meet at 7:30 at the tennis courts.

Thursday, Juny 1 - from 7:30 until 9:30, Junior Boys tennis and from 8:30 until 9:30, Senior girls tennis, both at high school courts. The Senior Boys Softball League will play at 7:30 to 9:30 at the City Park. (This event changed from Tuesday night in order that boys in National Guard might play) The junior and senior girls volleyball teams will meet at the tennis courts at 7:30.

Friday, July 2 - At 7:30 at the City Park, the Little League Baseball teams will play. And completely the weekly schedule at 7:30, the square dancing for Junior and Senior Boys and girls will be held on the tennis courts.

Junior Boys And Little League Softball And Baseball Schedules

Schedules for the Junior Boys Softball and Little League Baseball teams were released this week by Coach Leo Jackson, director of the Summer Recreation Program. The schedule, which covers the complete month of July is as follows;

Junior Boys Softball

Monday, June 21 at 7:30 p.m. Indians vs. Yankies; at 8:45 Gas House vs. Cardinals.

Monday, June 28 at 7:30 p.m. Indians vs. Cardinals; at 8:45 Yankies vs. Gas House.

Monday, July 5 at 7:30 p.m. Indians vs Gas House: at 8:45 Yankies vs. Cardinals.

Monday, July 12 at 7:30 p.m. Gas House vs. Cardinals; at 8:45 Indians vs Yankies.

Monday, July 19, at 7:30 p.m. Gas House vs. Yankies; 8:45 Indians vs. Cardinals.

Monday, July 26, at 7:30 p.m. Yankies vs Cardinals; at 8:30 Indians vs. Gas House.

Little League Baseball

Friday, June 25 at 7:30, Yankies vs Indians; at 8:45, White Sox vs. Braves.

Friday, July 2 at 7:30, White Sox vs Indians; at 8:45 Yankies vs. Braves.

Friday, July 9, at 7:30, Yankies vs White Sox; at 8:45 Braves vs Indians.

Friday, July 16, at 7:30, the Braves vs White Sox; at 8:45 Yankies vs Indians.

Friday, July 23, at 7:30, Yankies vs. Braves; at 8:45, White Sox vs Indians.

Friday, July 30, at 7:30, Braves vs. Indians ;at 8:45 Yankies vs White Sox.

Housing Needed In Cameron For 4th Division

Information released by Fort Hood at Killeen, Texas states that the reactivation of the 4th Armored Division will start in the immediate future with 100 men per day or 500 a week begin reactivated until the division reaches the 11,000 point.

This influx of men entering that area will cause a housing shortage in all of Central Texas.

Since Cameron is just 55 miles from the base the Public Relations Department of the 4th Division has requested that all housing, apartments or houses, which are now available in Cameron be listed with the Local Chamber of Commerce to expidite the permanent location of the men and their families.

Installation For Lions Officers Set For June 29

Installation services for newly elected members of the Cameron Lions Club has been set for Tuesday night, June 29 at the Cameron Country Club

Rev. O. C. Acrey, pastor of the Westminister Presbyterian Church in San Antonio, will be the main speaker. He is former pastor of the Cameron Presbyterian Church and served in that capacity for years.

A committee composed of Narvie Caperton, chairman, Jack Slaughter and E. C. Cole are in charge of making arrangements for the annual affair.

Officers to take office are Lee Marek, president; Dr. George Bowman, first vice-president; Louis McKee, second vice-president and Jack Prescott, third vice-president; Jack Slaughter, secretary-treasurer, Bob Hicks, lion tamer and Victor J. Hannon, tail twister.

Directors include A. W. McCullin, Don Humble, Ray Lester, W. M. Bower, C. J. Sutter and Jimmy Wiggs. Merlin Lester is the outgoing president.

Election Manager, Precinct 11 Lines Up Clerks For Primary

Henry Anthis who was appointed election manager for Precinct 11, Milano, by the Milam County Democratic Executive Committee reports that he has his clerks for holding the coming primaries already lined up. The election managers will be mailed in due time a notice of the number of clerks they are to secure for holding the elections.

Election manager Anthis said his helpers will be John J. Morgan, Mrs. Delbert Taylor, Mrs. Claude White and Mrs. Curtis Miller. In selecting this number of helpers, Anthis based his selection on the number listed for him two years ago in the initial primary. The committee in its meeting last week set aside the number of clerks designated for the election managers of each of the 46 precincts in the county. Within the next few days the number of clerks that election managers are to secure for the July Primary will be published.

Centennial Program Held Sunday At San Gabriel Church

The centennial anniversary of the San Gabriel Christian Church was held Sun. June 20 beginning at 10 a.m. and continuing into the afternoon.

Rev. Newton Robinson who was born at San Gabriel and now pastoring the Amarillo Christian Church delivered the morning message. Lunch was served at the church at the noon hour.

The afternoon program began at 3 o'clock. Harry Clark was master of ceremonies. The church history was given from a lifesize book depicting the "Faith of Our Fathers," through the century.

Rev. Chester Crow, former pastor and is now State Executive Secretary of the Christian Missionary Society, was the main speaker for the afternoon service. Special music was heard in both services.

Liberty Homecoming Set For July 4

Annual Homecoming day of the Liberty Cemetery Association has been announced for Sunday, July 4. The first Sunday in July has been set aside for this important get-to-gether for several years.

Services will be held at the Liberty Community Church. In the afternoon there will be music and singing. Members and former members are urged to come and bring a well filled basket lunch that will be spread at the noon hour.

Bar Bombed Saturday; No Injuries Reported

The south part of Cameron shook Saturday night from the bombing of Bill's Place, a bar, on South Central. The explosion rocked the building at 10:10 p.m.

In an interview with Herald reporters, Bill Baird, owner of the bar, which serves both colored and white customers on separate sides of the building, told the story of the incident.

"I don't believe they really intended to hurt anybody," Baird said. According to him, the bomb was thrown under the floor of a 9 x 12 foot store room in the back corner of the building. It completely wrecked the store room and all of its contents and did some damage to the ladies restroom, but, other than a loud bang, no damage was done in the bar room.

It was reported that there was between eighty and one hundred people in the place at the time. Although the explosion was heard from as far away as Ben Arnold, there was no panic inside the bar, and no one was injured. "In fact," said Baird, "Most of the customers just went on drinking their beer and we had a hard time getting them to leave."

The case is being investigated by the sheriff's office and city police and Sheriff Carl Black reports that he had called in the Texas Rangers to aid in the probe. Black stated that although it was also his belief that no personal injury was intended, that the offense was still very serious.

Editor and Publisher
MILTON F. BROWN, JR.

Entered in the Postoffice at Cameron, Texas, as mail matter of second class under an act passed by Congress, March 8, 1879.

Published every Thursday. Subscription rates: In Milam County $1.75 per year; outside county, $2.00: out of State $2.25.

TEXAS PRESS ASSOCIATION MEMBER 1953

Cpl. Joe Zarosky, Jr. Located in Italy With U. S. Army

Cpl. Joe Zarosky Jr. is now located with the U. S. Army in Italy. Cpl. Zarosky is the son of Mr. and Mrs. Joe Zarosky Sr. who live in the Ad Hall Community. He has been in Italy for the past six weeks.

Cpl. Zarosky was stationed at Fort Benning, Ga. He visited relatives and friends here just prior to going overseas. In recent letters to relatives here, he said he would be overseas for the next eighteen months.

Before going into the service Cpl. Zarosky was associated with the Grant Lumber Company. Cpl. Zarosky says he is liking it fine in Italy but there's no place like Milam County.

Miss Horstmann Back At Bank After Two Week Vacation in East

Miss Shirley Frorstmann, employee at the Citizens National Bank, returned this weekend from a two weeks tour of a number of eastern states. Miss Horstmann was accompanied on the trip by Miss Mary Jo Boyd, Mrs. F. T. Boyd and Mrs. McKinney all of Cooper, Texas.

The group stopped over in Washington, D. C. for a few days and visited friends. Miss Boyd visited relatives in one of the eastern states. Miss Horstmann reported that the group had a wonderful vacation, seeing many places of interest.

Enroute home they also visited with relatives.

McLane Family Visit In Eastern States

Mr. and Mrs. Drayton McLane, Kate and Drayton, Jr., recently returned from a two weeks vacation in the eastern states. On tour they visited with Lt. and Mrs. Sherwood Watson McClaren, III, at Fort Bragg, N. C. Mrs. McClaren is the daughter of the McLanes. They visited relatives in Abbeville, S. C.

While in North Carolina, Mr. McLane attended the Southern Presybertian Assembly at Montreat, On their return trip, they spent some time in New Orleans. Lt. and Mrs. McClaren wil visit Lt. and Mrs. McClaren will visit the summer prior to overseas duty with the U. S. Army. He has been in the service for the past eleven months.

Glenn Lippman Signs Contract With Canadian Club

Eddie Glenn Lippman, nephew of Mr. and Mrs. Herry Lippman of Cameron has signed a contract to play pro football with the Edmonton Eskimo Football Club at Edmonton, Canada. The Edmonton Club is in the Western Canadian League.

Billy Vessels, one of the outstanding halfbacks on the Edmonton club was inducted into the service and Lippman was named to fill his place.

Lippman who was one of the main cogs in the & M College football machine in 1949-51 was chosen for this position for his fine gridiron exhibitions in the Shrine game in 1950 and the East-West game in 1951.

Lippman who has a pair of legs only slightly sturdier than twin fire hydrants, is a versatile guy. In addition to being a fine runner, he is also rated a good blocker, quick kicker and safety man. A good indication of the Texan's adaptability is the fact that he was named to one of the annual all-American blocking teams in 1951. The Edmonton Club is evidently putting a lot of faith in the old adged about good things coming in small packages. Lippman is only five feet, seven inches tall and weighes 170.

The league will get underway on August 1 continuing until mid-November. Mr. and Mrs. Lippman plan to fly to Canada sometime during the season and see Glenn in action.

Sharp Churches To Sponsor Bible School July 6 - 16

The Sharp Presbyterian Church and the Tracy Methodist Church are sponsoring a vacation Bible school and will have as guests the children of the surrounding communities.

The school will be held in the Sharp school building and will open July 6 and close July 16.

Rockdale Girl Gets SWTSTC Scholarship

Mary Sue Albrecht of Rockdale has been awarded the H. Y. Price scholarship to attend the Southwest Texas State Teachers College beginning in September.

Mary Sue is one of the twenty-six outstanding high school graduates to be awarded a scholarship to the college in San Marcos.

Mary Sue is the granddaughter of Mrs. J. L. Modsette of Sharp.

Cpl. Melvin Posival Serving As Leader

Cpl. Melvin Posival, son of Mr. and Mrs. Frank Posival. Route 3, Cameron, is now serving as a squad leader with the 7th Infantry Division in Korea.

Posival, who has been on the penisula since May of last year, was recently transferred to the "Bayonet" division after serving with the 40th Infantry Division, which is en route to the U. S.

He entered the Army in November 1952 and completed basic training at Fort Bliss, Texas.

Mr. and Mrs. Joe Duncum and daughter-in-law of Temple attended the Duncan reunion in Rockdale.

Mr. and Mrs. Elmer Matthis of Temple, Mrs. Roy Matthis of Corsicana, and Mr. and Mrs. Bud Carter and children of Elgin were all visitors in the James Shavor home this week.

See the display of "Coke & Food" at food stores—loaded with suggestions of good things to serve with delicious, ice-cold Coca-Cola.

Coke ...just wonderful with food

SERVE Coca-Cola

12 Bottle Carton 50c
PLUS DEPOSIT

Pleasing people isn't hard—you serve things they like . . . and flavors that go together. That's why so many home-makers are choosing sparkling, ice-cold Coca-Cola to accompany good things to eat. The unique flavor of Coke gives a wonderful lift to the meal. And you serve it in a jiffy, right in the bottle. Try it—serve Coke tonight.

BOTTLED UNDER AUTHORITY OF THE COCA-COLA COMPANY BY
CAMERON COCA - COLA BOTTLING COMPANY

"Coke" is a registered trade-mark. © 1954, THE COCA-COLA COMPANY

LOOK AT THE SIDEWALL

That Phillips 66 Shield is your guarantee of quality—cold rubber treads, toughened with Philblack O, give you up to 30% more mileage. Come in today. See this great new Phillips Super DeLuxe Tire—the tire that gives you bonus mileage at no extra cost.

Amazing Road Hazard Guaranty. Every Phillips 66 Super DeLuxe passenger tire is guaranteed for fifteen months against all road hazard damage.

COME IN . . . TODAY

BUY NOW—PAY LATER
High trade-in allowance on your old tires and easy terms if you wish, make it easy to own this great new Phillips 66 tire.

MACK'S OIL CO.
At The Underpass Cameron, Texas

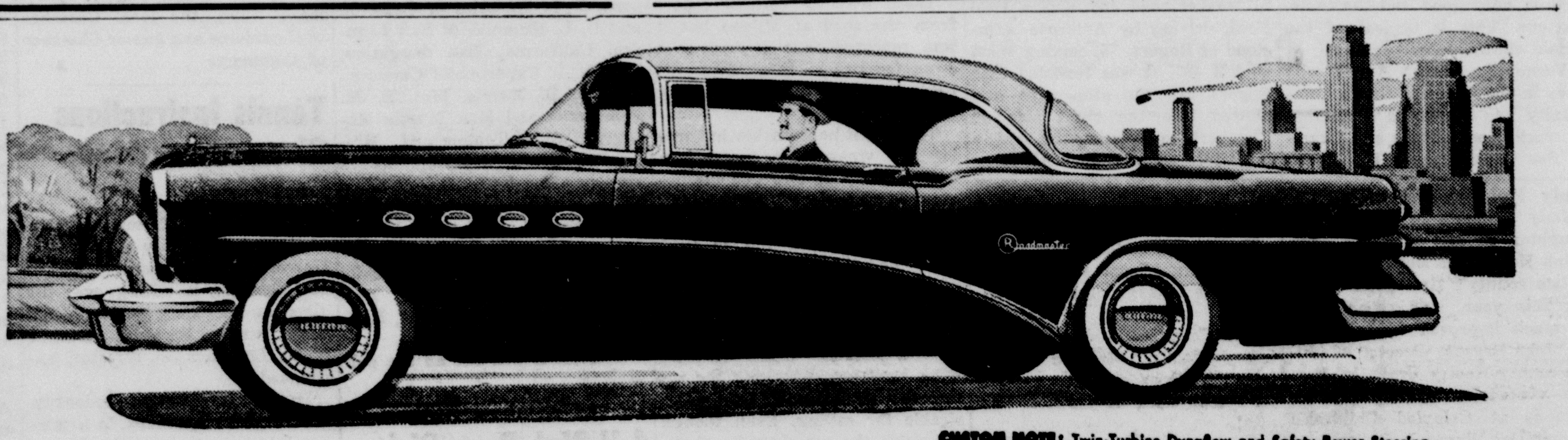

CUSTOM NOTE: Twin-Turbine Dynaflow and Safety Power Steering are standard equipment on every Buick ROADMASTER at no extra cost.

It makes you feel like the man you are

You must know, of course, that a fine car is more than merely a means of fine travel.

It is, as the psychologists tell us, an extension of a man's own personality.

It reflects what you feel, what you like, what you are.

So we ask you to take the wheel of a Buick ROADMASTER like the one shown here—for it is, we have found, the automobile chosen more and more by those who are definitely moving ahead in the world.

You will find it a car that fairly breathes success.

From its size and its breadth and the magnificent modernity of its styling, you *know* it is a car of custom stature—and so does the watching world.

The wondrous windshield is a pride in itself. You don't just *see* the view—you *command* it.

You will find it, too, a car of luxurious obedience.

From the moment you ease your foot down on the pedal, you take immediate mastery of the road and of distance.

And you know it—in the silken whip of Twin-Turbine Dynaflow, the might of Buick's greatest horsepower, the magic cushioning of coil springs on all *four* wheels, the exhilarating ease of Buick Safety Power Steering at your hand.

But with all this, you buy with prudence when you buy a ROADMASTER.

For—though it is, and looks, custom production—*it sells for the lowest price-per-pound in the fine-car field.* And so wise an investment makes you feel even more like the man you are.

Drop in, or phone us this week, and we'll gladly arrange a demonstration.

BUICK SALES ARE SOARING!

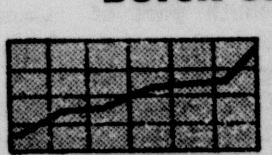

Latest figures for the first four months of 1954 show Buick now outselling every other car in America except two of the so-called "low-price three." Better look into Buick if you want the beauty and the buy of the year.

ROADMASTER
Custom Built by BUICK

WHEN BETTER AUTOMOBILES ARE BUILT BUICK WILL BUILD THEM

MUSE MOTOR CO.

206 N. FANNIN CAMERON, TEXAS PHONE 222

Business-Professional Directory

Drs. EVANS & EVANS
OPTOMETRISTS
CAMERON Phone 551 — ROCKDALE Phone 5131

LAND LOANS — HOME LOANS
Emory B. Camp
INSURANCE
"for your every need"
CAMERON, TEXAS
F. H. A. LOANS — G. I. LOANS

CAMP & CAMP
ATTORNEYS
E. A. CAMP — E. B. CAMP
Offices At
CAMERON and ROCKDALE

ELECTRICIAN
MOTOR WINDING
General Electrical Work and Contracting
PHONE 418
There Is No Substitute for
JOE D. BASS

J. W. (Jim) Miller
ATTORNEY AT LAW
Cox Building
Cameron, Texas

Jack W. Prescott
attorney at Law
First National Bank Building
Phone 808

Use Herald Classifieds For Best Results

Four Teams Organized In Junior League

Team managers for the Junior Boys League met Wednesday evening and unanimously decided to consolidate the six teams started at the beginning of the season into a four-team league. Each manager and co-manager drew for teams.

The Cardinals will be managed by Grady Allen, Jr., with the co-manager to be named at a later date, pitcher will be Bob Brantley, catcher, Bobby Elliott. Co-managers of the Gas House Gang will be Preston Reichert and Charlie Michalka. Pitcher will be Chilli Williams and Lee Hollas, catcher. The Indians will be managed by Pete Kunz with the co-manager yet to be named. G. Barrett will be the pitcher and John Moseley, catcher. Managers of the Yankies will be George Hollas and John Moseley with Arthur Marek as pitcher and Larry Jackson as catcher.

Pitchers and catchers for the respective teams were chosen by lot.

Games will be every Monday night starting at 7:30. All of those in the Junior League who are now 12 years old are being asked to transfer to the Little League to strengthen those teams.

PARMA RADIO SERVICE. RADIO and TELEVISION SERVICE. ALL MAKES.

The Markets Mad!
BUY NOW

We Are Offering Our Used Cars

At Greatly Reduced Prices

2-1952 Chevrolet Deluxe Four Door - Radio, Heater and Seat Covers.
1951 Plymouth Deluxe Tudor - Radio, Heater and Seat Covers
1951 Chevrolet Power Glide Tudor - Heater and Seat Covers.
1950 Chevrolet Deluxe Tudor - Heater and Seat Covers.
1950 Chevrolet Four Door - Radio, Heater and Seat Covers..
1949 Chevrolet Four Door - Radio, Heater and Seat Covers.
1949 Chevrolet 2 Door - Radio, Heater.
1947 Plymouth Four Door - Radio, Heater and New Tires.
1942 Dodge Four Door - Good cheap transportation.

Outstanding Truck Buys

1951 Studebaker Two Ton Truck.
1949 Chevrolet One and One Half Ton LWB
1949 Chevrolet Three Quarter Ton Pickup-Heater, Hitch and Cattle Frames.
1948 Ford One Half Ton Pickup - Radio, Heater, Grille Guard, Hitch and Frames.

Good Selection of New Cars and Trucks

Grabein Chevrolet Co.

Phone 975 Cameron, Texas

Girl-Boy Softball Teams Clash Here; Girls Are Winners

Since there was only one girls softball team present at the City Park Thursday evening, they had to play a game against the Junior Boys, but the girls won 13-6.

The third inning was the knock out drag out round with the girls scoring 9 runs much to the boys chargrin.

Pitcher for the winning girls was Mary Jo Varner with Carolyn Sanders doing a bang up catching job. The defeated boys pitcher was Bob Brantley with John Wayne Josey doing the catching.

Four teams, two junior and two senior, were present at the Volley ball event Thursday night with Bob Abel acting as instructor.

Coach Leo Jackson, head of the Summer Recreation program, said that he is sorely dissapointed that more boys and girls are not turning out for the Thursday evening event. He added that activities are planned with the children in mind and if they wish to instigate other activities to call him.

Ten Day Bible Schools Ends At Presbyterian Church

Fifty-three pupils enrolled in the Bible School held at the First Presbyterian Church. Rev. John C. Solomon, pastor directed activities.

In the Junior department there were 17 enrolled with Betsy Vogelsang, Mary Jane Vogelsang, Kay Camp and Rev. Solomon as teachers.

The primary department had 15 pupils. Mrs. Edwin Adams, Mrs. J. D. Boedeker and Miss Peggy Hytower instructing. In the kindergarten class 20 were enrolled. Mrs. R. J. Woodum, Mrs. Hubert McClaren, Ann Knipp and Elizibeth McDermott as teacher.

The school continued through Wednesday, June 23. A commencement was held at 7:30 p. m. on that date.

CARD OF THANKS

We wish to take this means of expressing our very deep appreciation for the thoughtfullness, kindness and words of sympathy during our recent sorrow.

We will always be grateful to everyone for the beautiful flowers, cards and expressions of condolence.

Mrs. Elwood Cammer and Family

ATTEND CHURCH SUNDAY

82 Students Enroll In First Methodist Bible School

Eighty-two students were enrolled in the First Methodist Church Bible School. The Bible School continued through Sunday when a final program was conducted at 9 o'clock at which time parents were invited to witness the work of their children.

The Kiddy Garden studied "The World About Us" and nature study. "Exploring God's Out of Doors" was the theme of the Primary department while Junior Department members studied, "The Story and Work of the Methodist Church". The Intermediated department topic of discusion was "Being Christians in our Personal Lives".

Teachers in the Kittygarden were Mrs. Albert McCullin, Mrs. Dwight Moody, Mrs. Don Humble, Mrs. Marlin Harris and Mrs. Bob Abel.

Mrs. Charles Smith, Jr., Mrs. Bill Wallace, Mrs. Mary Carbin and Mrs. Danton Hause were in charge of the Primary department.

The Junior department was managed by Mrs. Bowley, Mrs. Leland Green, Jr., Miss Jane Henderson, Mrs. Dan Monroe and Mrs. Tom Faver.

Teachers of the Intermediate department were Mrs. John Batte and Mrs. Gene Blake.

T. Crossman Speaker At Lions Meeting

Tom Crosson, representative of the Social Security Adminstration from Austin was chief speaker at the Lions meet this week. He was guest of F. L. Gregory.

Crosson discussed problems relative to Old Age Survivors Insurance and Social Security in connection with the new laws, requirements and other details.

E. A. Perrin had charge of the program and introduced Crossoon.

Did you know that last year Americans consumed about 27% more cheese per person than before World War II - substantiating the phrase, "There's a cheese for every taste and pocketbook.

Audrey Strzinek of Dallas is visiting her grandmother, Mrs. Emilia Strzinek and other relatives for the week.

Mr. and Mrs. K. K. Kitchen of Cameron visited friends in Davilla this week.

Still *Years Ahead*

1954 Automatic Ice-Maker Servel Gas Refrigerators

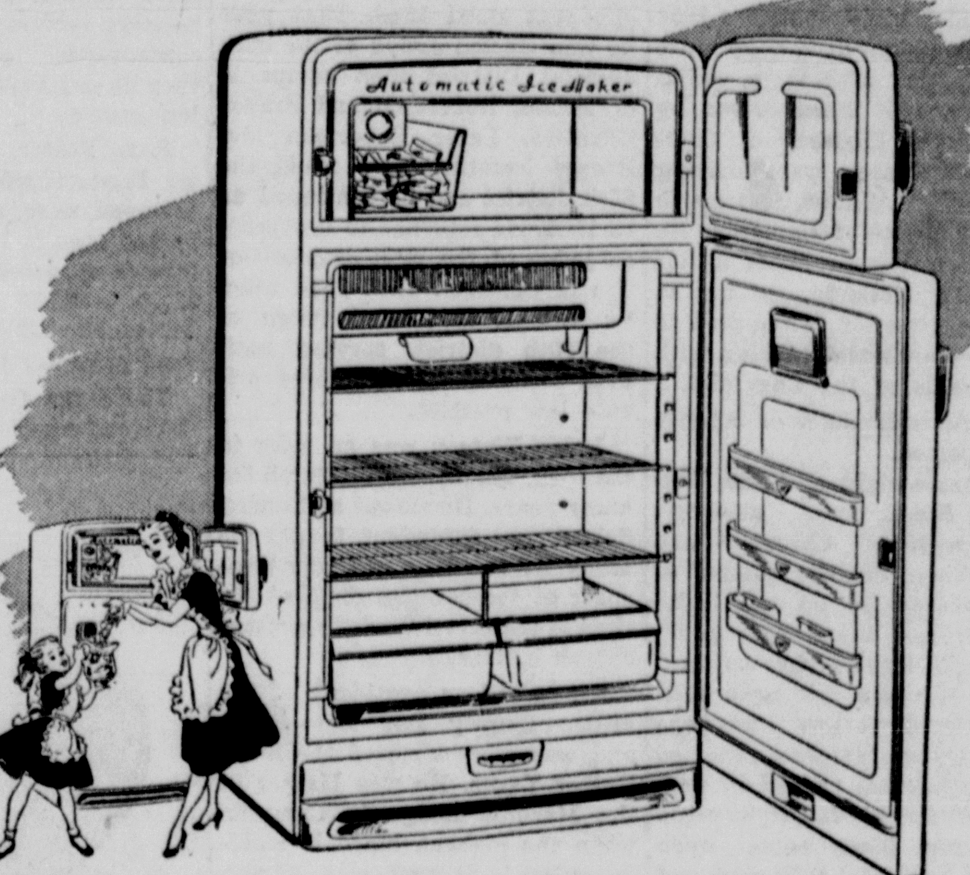

ONLY $15 Down
LIBERAL TRADE-IN
36 MONTHS TO PAY

- Separate Home Freezer— holds 45 to 70 pounds
- Automatic Defrosting
- Every Storage Convenience Butter chest, egg nests, cheese chest, tall bottle storage, adjustable shelves, vegetable fresheners, In-A-Door shelves
- Guaranteed 10 Years— twice as long as others
- Size For Every Family— Ice-Maker models in 10 and 11 cubic feet sizes. Standard models in 6 to 11½ cubic feet sizes.

Makes Ice Cubes Without Trays

YOU TAKE ICE CUBES OUT . . . automatically Gas Servel refills the basket. Only one refrigerator does it. It's years ahead!

1954 Gas Servels are most efficient models ever. They make ice and cold quicker. Operating cost is still lower.

Because a gas flame operates the freezing system there is no motor to wear out, no machinery to make noise. Gas Servels stay silent, last longer.

Choose the 1954 refrigerator that makes ice cubes without trays automatically and stays silent, lasts longer. See 1954 Servel Automatic Ice-Maker Gas Refrigerators on our sales floor right away for as low as $14.25 month. Other Servels as low as $6.29 month with trade-in.

OUR DEPENDABLE STARGAS

Butane or Propane for homes beyond the city gas mains now at new low bargain price. Arrange now for this money-saving service!

8¢ NET PER GALLON

Lone Star Gas Company

In Central Texas most folks prefer Grade A, Pasteurized Superior Dairies' Milk

New engine power! New operating economy!

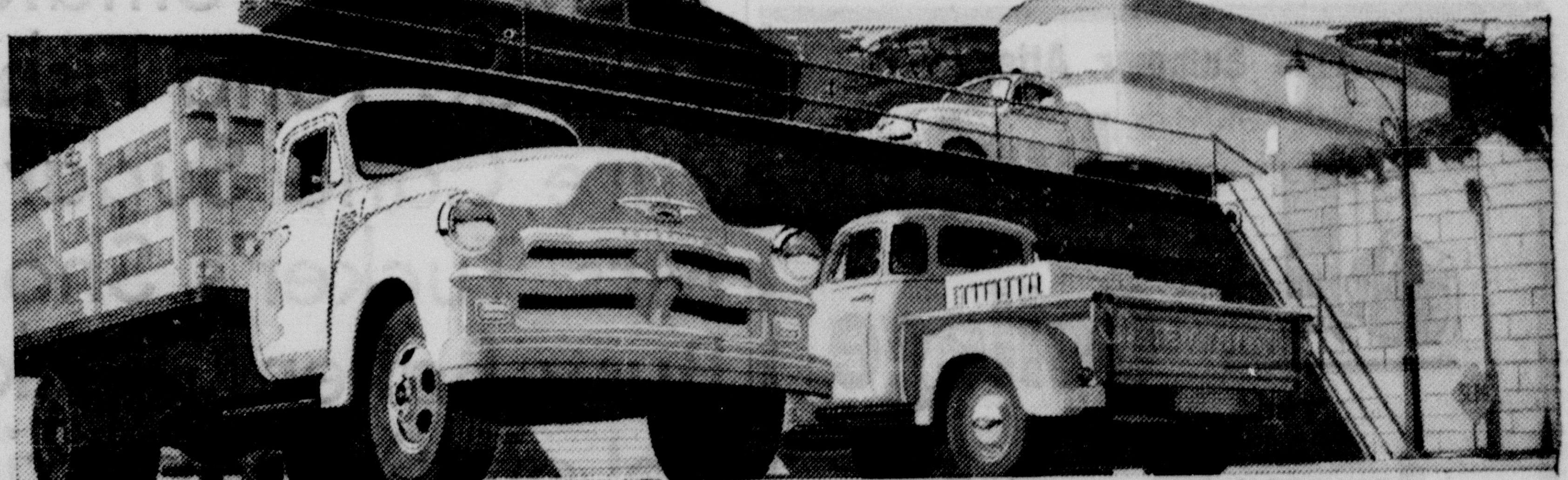

New Chevrolet Trucks...

do more work per day . . . more work per dollar!

You save hours on the road. Thanks to greater acceleration and hill-climbing ability, you can save time without increasing your maximum road speeds.

You save extra trips. That's because of extra load space. New pickup bodies are deeper, new stake and platform bodies wider and longer.

You save time on deliveries. New truck Hydra-Matic transmission saves time and effort at every stop. Optional at extra cost on ½-, ¾- and 1-ton models.

You save on operating costs. The "Thriftmaster 235" engine, the "Loadmaster 235," and the "Jobmaster 261" (optional on 2-ton models at extra cost), deliver greater horsepower *plus* increased operating economy.

You save with lower upkeep, too. There are heavier axle shafts in two-ton models, bigger clutches in light- and heavy-duty models, stronger frames in all models.

And your savings start the day you buy. Chevrolet, you know, is America's lowest-priced line of trucks!

Come in and see all the wonderful new things you get in America's number one truck.

FIRST IN SALES year after year! CHEVROLET

Now's the time to buy! Get our BIG DEAL! Save with a New Chevrolet!

Grabein Chevrolet Company

104 NORTH TRAVIS PHONE 975

Accidents Plague County Roads Over Last Weekend

Accidents plagued the Milam county highways over the weekend, beginning Friday night. The only serious damage, however, was the Fletcher-Armstead wreck Sunday night.

On Friday night at 8:45 a 1954 Chevrolet sedan driven by Jose Escalante, Jr., of Rogers collided with a 1950 Ford driven by Clyde Wayne McCarty of Cameron. Escalante was driving East on old U. S. 190, just inside west city limits of Cameron. He was attempting to make a left turn when McCarty, driving in the same direction, attempted to pass Escalante and collided with the left side of the Chevrolet.

No serious damages or injuries were reported.

That same night at 11:20, William C. Black, local attorney, driving a 1951 Chevrolet and Curtis Junior Shelton, colored of Cisco cracked up on the Little River Bridge. Black was going south on U. S. 77 and came upon Shelton who was driving a 1950 Mercury and parked crossways on the bridge. It was reported that Shelton was parked in such a manner that his tail light could not be seen. Black came upon him, and applied his brakes and pulled to the left to avoid hitting the parked car. After skidding into the banisters of the bridge, he slid backwards into the Mercury.

No injuries were received by Black or Shelton, nor any of the passengers in his car. Shelton was carrying his family.

The Mercury received only slight damages, but the Chevrolet suffered heavy damages. Charges were filed.

Charges were filed on both drivers in an accident that occured Saturday noon. Chano Florez Gerrero of Rockdale was driving a 1950 Chevrolet truck and attempting to make a left turn off of U. S. 79 on the high school street at Milano. Failing to give a hand signal, he was struck from the rear by L. B. Blake of Milano, who was driving a 1934 Chevrolet. Blake was attempting to pass Gerrero.

A few cuts and bruses were received by the drivers. The truck was slightly damaged, however, the front of the car was completely demolished.

Another accident, happening on U.S. 36, involved a 1952 Chevrolet cattle truck and trailer, driven by Clarence Eugene Eplen of Hamilton. Eplen was driving North on Highway 36 about 7 1-2 miles South of Cameron when he lost control of his vehicle and turned over in the ditch. Riding with him was his six-year-old son, Billy Joe Eplen. The youngster was brought to St. Edward Hospital for treatment of cuts on his arm.

Eplen stated that he lost control of the truck when he was attempting to palce his son who was asleep on the seat of the car.

Eplen was carrying a partical load of cross ties in the truck belonging to Bob Meyers of Hamilton. The truck and trailer were completely demolished.

Patrolmen John Blansit investigated all of the accidents.

JUDGE WATSON

Judge of Milam County and served in that capacity without an opponent until 1916. That year he was elected Judge of the 20th Judicial District then composed of Milam, Robertson and Brazos Counties. Later Robertson and Brazos counties were made the 85th district and he continued as til 1933. He returned to law prac- as judge of the 20th district untice in Cameron until 1944 when he was again elected judge of the 20th district, serving until 1948 when he again entered private law practice.

Judge Watson was an elder in the First Presbyterian Church for many years. He served as Sunday School superintendent, taught the Mens' Bible Class and was treasurer of the building fund at the time of the erection of the present church building.

He served as president of the Milam County Bar Association and was a member of the State Bar of Texas. He was Master of the Masonic Lodge in Cameron when the present Masonic building was built and was also a member of the Hella Shrine in Dallas. Until recent years, he was active in both church and civic life of his community, taking part in the work of the Central Texas Presbytery and Texas Synod. His contribution to the people of his county is held in high esteem by many. The family has received telegrams, phone calls and messages of condolence from friends over the state. Members of his family for many years have been active in progress of their community.

In 1898 Judge Watson married Miss Maidie Burnett Bassett of Dallas. She preceded him in death in February 1946. He is survived by five children; Mrs. Donald G. Kilgore of Dallas, Bassett Watson of Waco, Paul L. Watson of Taylor, Mrs. John R. Baldwin of Baytown and John B. Watson of Dallas; two brothers, Dr. James Watson of Cameron and Dr. Huey Watson of Alabama, ten grandchildren and one great-grandchild.

Services were scheduled at the First Presbyterian Church, Cameron, at 10:00 a.m. Tuesday, June 22. Rev. John C. Solomon, pastor, conducting the service. Interment in Oak Hill Cemetery with Marek-Burns Funeral Home making arrangements.

Active pallbearers include W. C. Wallace, Drayton McLane, C. L. Canady, Charlie Terry, Julian Freeman of Houston, Carl Black, Emory B. Camp and L. Van Perkins.

Honorary pallbearers were the members of the Board of Deacons and Elders at the First Presbyterian Church and members of the Milam County Bar Association.

CANTALOUPES —

es Hensley of Maysfield are hauling melons to various markets over the state. Other farmers reported they would begin some time this week.

Two farmers from the Marlow and Milano communities reported that the grasshoppers were damaging their cantaloupes to a great extent, especially those that were beginning to ripen. The hoppers seldom attack the green cantaloupes, possibly because they do not have that fine tempting aroma.

J. L. Foster, manager at Foster Produce, said the Milam cantaloupes were some of the best he had seen in several years. One farmer reported he was getting $2.00 to $2.50 a bushel on the Dallas Market which is a pretty good price for them.

There are from three to four thousand acres of cantaloupes in the trade area. The income from this crop usually amounts to several thousands of dollars annually. Some of the farmers were late this year about getting their crop planted due to lack of moisture in the early spring. Insect infestation has been slight this season, excepting the grasshoppers.

Cantaloupe producting usually gets into full swing around "Juneteenth." This year will be a little later, however, the vines will begin to burn as has the corn, if some rain does not occur in the next week. Many farmers have put several hundred dollars in their cantaloupe and tomato crops but will realize little profit since it has been so dry during the month of June. A good crop of tomatoes and cantaloupes always stimulates business in the trade area. Businessmen always welcome the sight when they see these two products in good quanity and quality coming to market.

DEADLINE

paid their assessments: W. R. Poage, $150.; Herman Yezak $10. Emory J. Alford, $187.50; O. P. Organ, $187.50; O. C. Nolte, $26.31; George Gamble, $20.63; Byron Neal, $187.50; LeRoy Hillyer, $20.00; Max McClaren, $25.00 Leonard Allen, $10.00; E. Horstmann, $26.31; L. N. McDonald, $15.00; W. E. Thomas, $18.00; E. G. Crane, $40.00; R. H. McCasland, $187.50; E. G. Stiles, $187.50; W. W. (Doc) Markham, $187.50; Mrs. Ida Johns, $150.00 H. H. Pruett, $678.60; E. C. Fischer, $187.50; and Carl C. Black, $249.99; Robert Nelson, $253.47, Jim Miller $253.47.

With only three days left, over half of the candidates have yet to pay their assessment fees. The fees this year were slightly higher than two years ago due to the fact that some of the officials have had an increase in salary, and to take care of a slight increase in the budget.

There has not been to much campaigning going on, as there are only a few contested races, one county-wide, the rest precinct. Reports from precinct 4 in the commissioner's race indicate there is considerable amount of politicing going on in that area. There are six candidates in that race. The other commissioner races are also contested.

Mr. and Mrs. Rob Fuller, Jr., are the happy parents of a new daughter born in a Houston hospital June 13. She has been named Barbara Kaye. The Fullers have another daughter, three year old Kathie Faye.

RODEO
BELTON, TEXAS

- Outlaw Rodeo Stock
- Pretty Cowgirls Trick Riding
- Real Indians Doing War Dances
- Free Shetland Pony Given Away July 2
- Free Fireworks Display Monday Night July 5

JULY
1 - 2 - 3 - 5
8:00 P.M.

SAFEWAY MEATS are trimmed before weighing SO YOU SAVE MONEY

You get more good-eating meat for your money when you buy trimmed-before-weighing meats. The illustration at right shows you how Safeway trims rib roast before it is displayed for sale. Result: you pay only for portion that will eat just right... not for excess bone, waste and fat. Safeway regularly trims its meats this money-saving way—each cut according to its own special requirements. Start buying trimmed-before-weighing meats today and see how they help keep your food budget in line.

Get your SOMERSET STAINLESS STEEL SIZZLER 50¢ ($1.00 value) ...and wrapper from SOMERSET FRANKS

Quickly cleanly toasts franks just right... "Hit of the Picnic"
1-Lb. cello 39¢

Fleet Mix For better biscuits 40-Oz. Pkg. 42c
Mayday Salad Oil Pt. Bot. 25¢
Powdered Milk Lac-Mix Makes 5 qts. 16-Oz. Pkg. 28¢

Heavy Beef Rib Roast Standing. 7" cut. U. S. choice-grade heavy beef Lb. 69¢

More quality meats...
Sirloin Steak U. S. choice-grade heavy beef Lb. 83¢
Plate Boil U. S. choice-grade heavy beef Lb. 29¢
Sliced Bacon Capitol Sugar-cured 1-Lb. Pkg. 69¢
Dry Salt Jowls Fine for seasoning Lb. 33¢
Smoked Picnics 6/10-Lb. Avg. Lb. 45¢
Pork Sausage Wingate 1-Lb. Pkg. 45¢
Pork Spareribs Lean, Meaty Lb. 59¢
Lunch Meat Pimento or Olive Loaf 8-Oz. Pkg. 25¢

Choice Ground Beef Ground fresh daily at Safeway Lb. 35¢
Sirloin Steak U. S. gov't.-graded calf Lb. 63c
Calf Chuck Roast U. S. gov't.-graded calf Lb. 35c
Turkey Hens 10/15-Lb. average Lb. 59¢
Calf Short Ribs or brisket. U. S. gov't.-graded calf Lb. 23c

LaLani Pineapple Sliced or crushed. Hawaiian No. 2 Can 22¢
Taste Tells Tomato Juice A treat at any time 46-Oz. Can 15¢
Tuxedo Tuna Fish White and dark meat 6½-Oz. Can 15¢
Pure Cane Sugar 10-Lb. Pkg. 79¢
Mrs. Tucker's Shortening For fine cooking and baking 3-Lb. Ctn. 59¢
Busy Baker Crackers 4 cello packs 1-Lb. Pkg. 19¢
Bel-air Strawberries Premium quality Frozen. So good to eat 10-Oz. Pkg. 19¢

Salad Dressing Duchess 32-Oz. Jar 39¢
Mayonnaise NuMade 16-Oz. Jar 39¢
Cookies Jane Arden. Waffle Creams 6-Oz. Pkg. 27¢

POPULAR WITH EVERYONE ...BUT INSECTS

G-E ENAMELED YELLOW BULBS
Light Globes 60-Wt. G-E. Yellow Ea. 22
Light Globes 100-Wt. G-E. Yellow Ea. 29
Light Globes 150-Wt. G-E. Yellow Ea. 37
(Tax included)

Canterbury Tea Orange Pekoe ¼-Lb. Pkg. 22¢
Shady Lane Butter 1-Lb. Pkg. 65¢
Broccoli Spears Bel-air Frzn. Prem. Qual. 10-Oz. Pkg. 15¢
Corn on Cob Bel-air. Frozen. 2 ears Pkg. 19¢
Airway Coffee Brazil's finest 1-Lb. Pkg. 1.10
Nob Hill Coffee Extra-rich 1-Lb. Pkg. 1.12
Edwards Coffee Top-quality 1-Lb. Can 1.17
Instant Coffee Edward's 4-Oz. Jar 1.25
Soap Powder White Magic Lrg. Pkg. 18¢
Soap Powder White Magic Giant Pkg. 35¢
Parade Detergent Lrg. Pkg. 20¢
Parade Detergent Giant Pkg. 39¢

Drink hearty... live hearty
Sweet Milk Lucerne. Homo. Qt. Ctn. 2
Sweet Milk Lucerne. Homo. ½-Gal. Ctn.
Lucerne Buttermilk Qt. Ctn. 22
Cottage Cheese Blossom Time 12-Oz. Ctn. 1

Green Cabbage Firm, crisp heads Lb. 4¢
Tangy Lemons Sunkist. 360 size Lb. 15¢
Sweet Corn Texas. Well-filled ears 3 Ears 10c
Firm Tomatoes "Salad of the Week Recipe" Produce Feature of the Week Ctn. 15¢

SAFEWAY'S the best place in town to buy PRODUCE

We reserve the right to limit quantities and to refuse sales to dealers or their representatives.

More fresh produce...
Cantaloupes Calif. Lb. 9¢
Seedless Grapes Lb. 25¢
Potatoes White Rose. Economy pack 10-Lb. Bag 55¢
Yellow Onions Mild, sweet Lb. 5¢
Crisp Lettuce Firm heads Lb. 19¢
Green Beans Calif. Kentucky Wonder Lb. 15¢
Green Onions Bn. 5¢
Yellow Squash 2 Lbs. 15¢
Apricots Sweet Lb. 39¢

Bargain corner!
Ballard Biscuits 3 8-Oz. Cans 25
Pillsbury Biscuits Buttermilk 3 8-Oz. Cans 25
Breeze Cheese Processed cheese food 1-Lb. Ctn. 4

If any item in this advertisement fails to please you in any way, your full purchase price will be cheerfully refunded...

Be sure... shop SAFEWAY

Prices effective...
Thursday afternoon
Friday and Saturday
June 24 - 25 - 26
In Cameron, Texas

This Summer Attend

Junior College in Cameron At The American Legion Hall

- Offered by Blinn College, Brenham, Texas
- Courses In Business And Related Fields
- Second Summer Session Begins 7 p.m., July 12
- Fall Semester Begins Monday, Sept. 13
- First County-Owned Public Jr. College in Texas.

Approved For Korean Vets and Non-Vets

Korean Veterans who were released from service prior to July 20, 1952 must be in school on or before July 20, 1954 or lose their educational benefits under Public Law 550. Others must enroll in school anytime within two years following release.

Write Registrar, Blinn College, Brenham, Texas for Additional Information Or See Your County Service Officer

B & B Photo

MRS. ALBERT MICHALKA

Nuptial Vows Exchanged June 12 By Miss Hickman And Mr. Michalka

Miss Marguerite Hickman, daughter of Mr. and Mrs. M. M. Hickman became the bride of Mr. Albert Michalka, son of Mrs. Joseph Michalka, and the late Mr. Michalka, in a single ring ceremony at nine o'clock in the morning, Saturday, June 12 at Saint Monica's Catholic Church.

The Reverend Clyde Holtmann read the nuptial vows before an altar decorated with arrangements of daisies and greenery.

Prenuptial music was played on the organ by Miss Ann Michalka, of Waco, sister of the groom. She accompanied Wayne Fisher, Miss Frances Michalka Bobby Balhorn and Miss Anna Marie Hanel, who sang the "Ava Maria," "O Lord Most Holy" and "I Need Thee Precious Jesus."

The bride, given in marriage by her brother, Marion Hickman of Freeport, wore a waltz length dress of Chantilly lace over net and slipper satin. The bodice was designed with a scalloped neckline and an invisible yoke of nylon tulle embellished with seed pearls around the neck. Bands of nylon tulle ruffles were applied in the front where the scallopes encircled the neckline. A lace pepbum extended to the mid skirt. The full skirt was complete with a lace border at the edge. Her fingertip veil of nylon illusion was caught by a Puritan bonnet which was sprinkled with lilies-of-the-valley. Her bridal bouquet of white gardinas enterwined with carnations was on top of a white prayer book, which was borrowed from a friend. She carried out the traditional wearing of something old, something new, etc. Her only jewelery was a set of pearl ear screws.

Miss Veronica Michalka, sister of the groom, was the maid of honor. She wore a nile green strapless dress of nylon net over taffeta. The waltz-length gown was completed with a lace bolero of the same color. Her head piece was a Puritan bonnet made of nile green net and taffeta. She carried a bouquet of daisies.

Bridesmaids were Miss Anne Hinyard and Miss Lynn Lewis. Both wore gowns of yellow nylon net over taffeta, designed as that of the maid-of-honors. They also carried bouquets of daisies.

Serving as best man was Paul Kunz. Groomsmen were Lawrence Michalka brother of the groom and Lincoln Mondrik. Ushers were Eugene Polzer and Pete Kunz.

A reception was held immediately following the ceremony at the Simon-George Memorial Hall. The table was covered with a linen cloth and held the double heart wedding cake, which was frosted white and decorated with yellow flowers and green leaves. Guests were registered in the bride's book by Miss LuWane Asher.

Miss Jane Henderson served the cake while Misses Erin Kruse and Patsy Michalka alternated at the punch bowl. Assisting the house party were Misses Nancy Lawrence and Margaret Angell. Miss LaVerne Dodson played several selections on the piano.

Also assisting in the house party were Mrs. Frank Michalka, Mrs. Pete Mikula, Mrs. H. E. McAtee, Miss Ann Michalka and Mrs. Bill Michalka.

Mrs. Hickman chose for her daughter's wedding a black sheared dress with black accessories and wore a corsage of white carnations. The mother of the groom wore a navy linen dress with navy accessories. She also wore a white carnation corsage.

For her going away dress, Mrs. Michalka wore a teal indian head cotton dress with a white linen jacket. Her accessories were white and she wore the gardenias from her bridal bouquet.

Mrs. Michalka graduated with the 1954 class of Yoe high school as salutatorian. Mr. Michalka graduated from Yoe high school in 1953 and is employed at the Alcoa Aluminum Company of America at Rockdale.

Following a week's honeymoon to Galveston and Lake Jackson, Texas, the couple is now at home at 505 East 23rd street in Cameron.

Out-of-town guests included Mr. and Mrs. M. M. Hickman of Freeport, Mr. and Mrs. A. G. Hickman, Mr. and Mrs. E. L. Floyd, Mr. and Mrs. W. G. Henderson, Jr., all of Lake Jackson; Mr. and Mrs. O. B. Hickman and daughter, Shirley Frances of Sioux City, Iowa; Calvin Oglesby and daughter, Lois Ann of Florence; Mr. and Mrs. T. M. Hickman, daughter, Joan and son, Jimmy of Waco; Mr. and Mrs. Joseph Hobizal of Belton, Reginald Balhorn; Barbara Hollingsworth of Maysfield; Mrs. A. H. Brock of Grand Rapids, Michigan; Mr. and Mrs. William Allison and family of Liberty; Mr. and Mrs. George Michalka of Louisville; and Miss Catherine Michalka of Liberty.

46 Vacancies Open In Alamo Air Reserve Wing

The 8707th "Alamo" Air Force Reserve Training Wing has vacancies for some 46 officers in 26 specialties, while vacancies for airmen exist in nearly all Air Force specialties, according to Major James Huston, Reserve recruiting officer at Brooks Air Force Base.

The officer vacancies are for lieutenants, captains, and majors.

Members of the 8707th train one week-end each month at Brooks AFB. In the event of a national emergency the wing would take over a cadet training base.

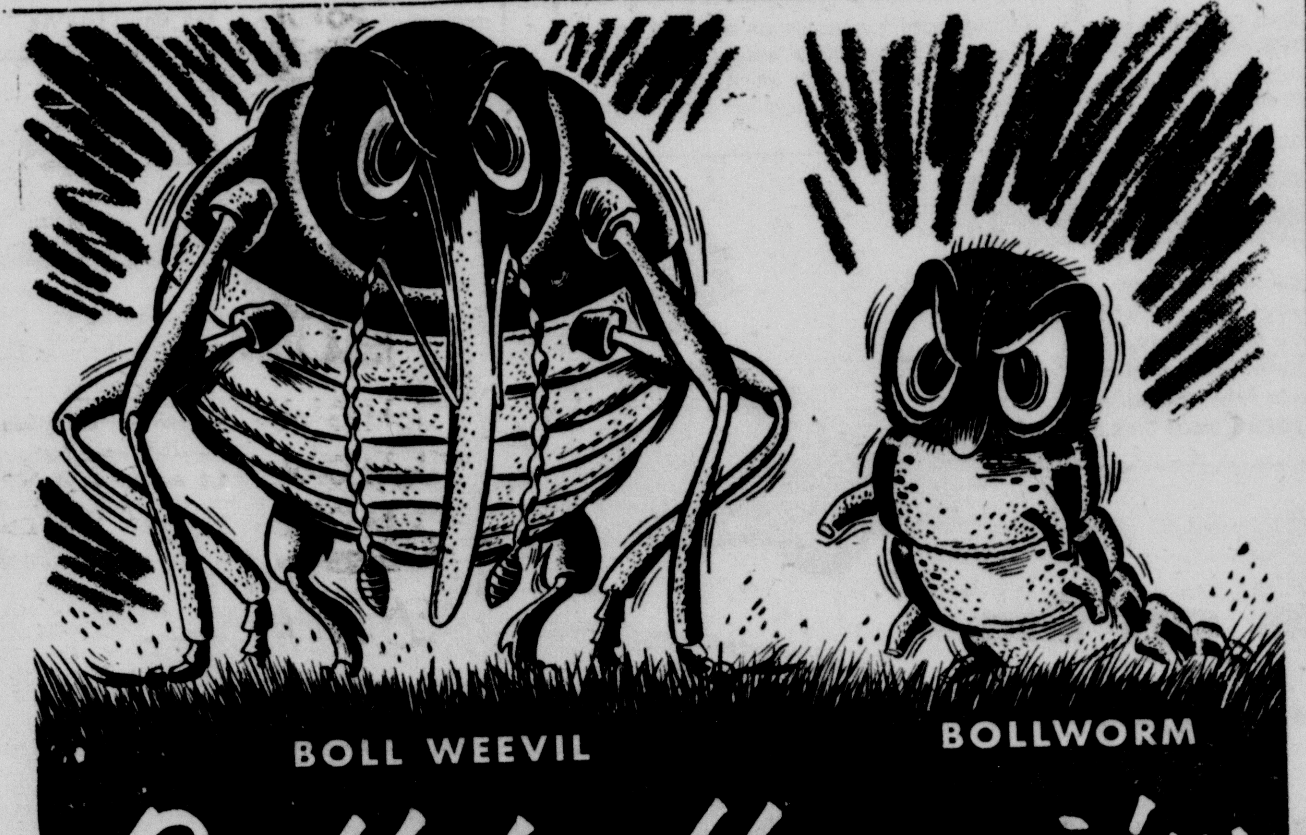

Get 'em for sure with **dieldrin-DDT**
("say deel-drin")
(2½-5-0)

SHELL CHEMICAL CORPORATION
AGRICULTURAL CHEMICALS DIVISION
1601 Melrose Building, Houston 1, Texas

Libby Pineapple Juice		46 oz. Can	25c
Grapefruit Juice	Town House	46 oz. Can	15c
Libby Tomato Juice		46 oz. Can	25c
Banjo Hominy	Old fashion style	300 Can	5c
Gardenside Tomatoes	Standard quality	303 Can	10c
Carnation Milk	Evaporated	14 ½ oz. Can	10c
Pet Milk	Evaporated	14 ½ oz. Can	10c
Campbell Tomato Soup		No. 1 Can	10c
Heinz Baby Food	Strained fruits & vegetables	4 ½ oz. Cans	5c

Pineapple	Libby Sliced No. 2 Can	25c	Sauce	Cranberry Ocean Spray Str. 16 oz. Can	19c
Peaches	C Crest Sliced No 2 ½ Can	25c	Fruit Cocktail	Hostess Delight No. 2½ Can	35c
Peaches	C Crest Halves No 2 ½ Can	25c	Juice	Pineapple LaLani 46 oz. Can	25c
Peaches	Libby Sliced No. 2 ½ Can	25c	Juice	Pineapple Del Monte 46 oz. Can	25c
Peaches	Libby Halves No. 2 ½ Can	25c	Tomato Juice	Sunny Dawn 46 oz. Can	25c

107 of the total of 1200 reduced shelf prices listed in this advertisement.

Tomato Juice	Delmonte	46 oz. Can	25c
Green Beans	Cut Gardenside	303 can	10c
Pork & Beans	Van Camp	2 300 Cans	25c
Beets	Highway Med. whole	303 Can	10c
Golden Corn	Highway Whole kernal	12 oz. Can	13c
Corn	Golden Country Home Whole kernel	2 303 Cans	29c
Corn	Golden Del Monte Cream style	2 303 Can	29c
Mexicorn	Niblets	2 12 oz. Cans	35c
Niblets Corn		2 12 oz. Cans	33c
Green Giant Peas		2 303 Cans	37c
Potatoes	Highway Cut Sweet	2 303 Cans	29c
Pimentos	Dromedary	4 oz. Can	15c
Cherub Milk	Evaporated	3 14 ½ oz. Cans	27c
Tomato Soup	Heinz	2 No. 1 Can	23c
Potted Meat	Libby	No. 1.4 Can	7c
Boned Turkey	Swanson	5 oz. Can	35c
Boned Chicken	Swanson	5 oz. Can	35c
Sliced Beef	Morton House With gravy	16 oz Can	45c
Beef Pot Pie	Dinner Time	17 oz. Can	59c

600 ADDITIONAL SHELF PRICES DRASTICALLY REDUCED AT SAFEWAY!

Look for hundreds of "reduced tags" on Safeway's shelves. 600 additional regular shelf prices drastically reduced this week making a total of 1200. The items in this ad are typical of the new, low, regular shelf prices at Safeway, Cameron. They are not early-week or week-end "specials".

Be sure . . . shop SAFEWAY

Beef Stew	Austex wih veg.	300 Can	25c
Prem	Luncheon meat	12 oz Can	45c
Treet	Luncheon meat	12 oz Can	45c
Pink Salmon	Prince Leo	No. 1 Can	37c
Chum Salmon	Gold Cove	No. 1 Can	35c
Kingsford Briquets		10 lb. Bag	69c
Wax Paper	Cut Rite	125' Roll	23c
Kleenex	200 count	Pkg.	10c
Scott Tissue	Toilet Tissue	Roll	10c
Kotex	Junior	12 cnt. Pkg.	25c
Gerber's Baby Food	Strained fruits & vegetables	4 4 ½ oz. Cans	25c
Armour's Plain Tamales	Top with plain chili	16 oz. Can	19c
Leeds Potted Meat	For a quick snack	No. 1.4 Can	5c
Hormel's Spam	For delicious sandwiches	12 oz. Can	45c
Luncheon Meat	Oscar Mayer's	12 oz Can	39c
Jell-Well Fine Desserts	Asst'd. flavors	3 oz. pkg.	4c
Jello-O Desserts	Asst'd. flavors	3 oz. pkg.	5c
Silk Paper Napkins	80 count	2 pkgs.	25c
Scot Tissue	Toilet tissue	Reg. Roll	10c
Pinto Beans	Sunny Hills	2 lb. Pkg.	19c
Kraft Dinner	Delicious macaroni and cheese	7 ½ oz. Pkg.	10c
Pooch Dog Food		15 ½ oz. Cans	5c
Kitchen Craft Flour		5 lb. Pkg.	48c
Harvest Blossom Flour		5 lb.	34c
Wesson Oil	For all purpose cooking	Pt. Bot.	25c
Royal Satin Shortening		3 lb Can	63c
Crisco Shortening		3 lb Can	75c
Armour's Pure Lard		3 lb Ctn.	59c
Lipton Tea	Orange Pekoe	1.4 lb. Pkg.	25c
Salad Dressing	Miracle Whip	32 oz. Jar	39c
Coldbrook Margarine		1 lb. Pkg.	15c

Kotex	Regulars	12 cnt. Pkgs.	25c
Blackeye Peas	Sunny Hills	1 lb. Pkg.	10c
Baby Limas	Sunny Hills	1 lb. Pkg.	10c
Rice	Short Show Grain Boat	2 lb. pkg.	25c
Dog Food	Dash	2 1 lb. Cans	29c
Gold Medal Flour		5 lb. Pkg.	48c
Pillsbury Best Flour		5 lb. Pkg.	48c
Light Crust Flour		5 lb. Pkg.	35c
Flour	American Beauty	5 lb. pkg.	39c
Gladiola Flour		5 lb. Pkg.	46c
Cake Mix	Yellow Pillsbury	17 oz. Pkg.	25c
Cake Mix	White Pillsbury	17 oz. Pkg.	25c
Cake Mix	Fudge Pillsbury	17 oz. Pkg.	25c
Cake Mix	Pillsbury Angel Food	16 oz Pkg.	48c
Crisco Shortening		6 lb. Can	1.50
Cheer Detergent		Lrg. Pkg.	25c
Cheer Detergent		Giant Pkg.	63c
Tide Detergent		Lrg. Pkg.	25c
Tide Detergent		Giant Pkg.	63c
Super Suds Detergent		Lrg. Pkg.	25c
Oxydol Detergent		Lrg. Pkg.	25c
Oxydol Detergent		Giant Pkg.	63c
Ivory Soap	Laundry Soap	3 Med Bars	23c
Ivory Soap	Laundry Soap	3 Lrg. Bars	38c
Ivory Soap	Toilet Soap	Pers Bar	5c
Camay Soap	Toilet Soap	Reg. Bar	7c
Airway Coffee	Frazil's finest	3 lb. Can	3.27
Peanut Butter	Plain or crunchy	12 oz Jar	23c
Peanut Butter	Plair or crunchy	12 oz Jar	25c
Peanut Butter	Real Roast	20 oz Jar	35c
Whole Pickles	American Sour or dill	22 oz. Jar	23c
Tomato Catsup	Taste Tells	14 oz. Bo.	10c
Tomato Catsup	Del Monte	14 oz. Bot.	15c
Cookies	J. Arden v. or c.	2 5 3.4 oz Pkgs.	35c
Rubbing Alcohol		16 oz. Bot.	10c
Velvetta Cheese	Kraft	2 lb. Ctn.	79c
Cream Cheese	Kraft's Phila	3 oz. Pkg.	10c
Cream Cheese	Kraft's Phila	8 oz. Pkg.	28c

We reserve the right to limit quantities and to refuse sales to dealers and their representatives . . . .

Dusek Brothers Clear Bottomland Farm At Ad Hall Community

The Dusek brothers have recently cleared about 100 acres of Little River bottomland on their farm in the Ad Hall Community. The new land is to be used for both row crops and pasture. A rotation system which includes deep rooted legumes on the land one year in three is being planned for all the tillable land on the farm.

The new land is in excellent condition to grow crops. The structure, or the arrangement of the small soil particles, is in such a condition as to soak up all the rain that falls on the land. Good structure also allows the air and plant roots to penetrate the soil. High organic content helps the soil to hold moisture and also adds fertility. As the soil now stands, it is as good as nature can make it.

To keep the soil in good condition, the Dusek brothers plan to use a combination of soil conservation practices. First, a diversion terrace is to be constructed on the hill to keep the hill water from flooding the bottomland.

The cropping system that has been planned for the bottomland includes one year of oats and clover and two years of row crops such as cotton, corn, or grain sorghum. The oats and clover are to be either grazed or have a seed crop harvested. All the crop residue is to be left on the surface of the ground to protect the soil from rain drop splash and from the hot rays of the sun.

If the above soil conservation practices do not keep the soil in the proper condition, a four or five year rotation of grass will be used.

Try Before You Buy

Yes, at Bledsoe's, you may rent the piano of your choice for as little as $5 a month . . . New spinets as low as $10 a month. If you decide to buy all rent applies to purchase price. For more information write or call Austin's Oldest Music Co., serving Central Texas for over 63 musical years.

Inquire about our band instrument rental plan.

BLEDSOE MUSIC COMPANY

217 W. 6th (Since 1891)

Phone 8-8539 Austin, Texas

GO TO CHURCH SUNDAY!

Yankies, Braves Win Games; More Boys Needed For Dances

The Yankies and the Braves were the winners of the Little League double header at the City Park Friday evening. The first between the Yankies and the White Sox had a final score of 4-1. Pitcher for the winning Yankies was Eddy Williams with G. Johnson behind the plate. Pitcher for the White Sox was C. Fikes with R. Williams catching. The big inning for the Yankies was the third with Bobby Griswold wholloping a homer with two boys on. Their other run was scored in the second inning. The White Sox, with James Hickman doing the batting, made their run in the third inning.

The second game of the evening left the Braves with one win to their credit and no losses, final score being 6, to 3 for the Indians. Pitcher for the winning Braves was McGregor with Mark Perrin catching. Pitcher for the Indians was Edmondson with C. Hollas catching. The Braves made one run in the second two in the third and three in the fourth with the Indians making one run in each of those innings.

There were five full squares with several girls having to sit on the side lines since not enough boys were present, at the square dance on the tennis court Friday night.

It is hoped than enough boys and girls will turn out this coming Friday night at 8 to complete eight full squares.

Cen-Tex Soil Board Supervisor Meet For Monthly Program

Supervisors of the Central Texas Soil Conservation District met recently at the Cameron office for the monthly activities. All board members were present including K. W. Barth, C. L. Stock, Edwin F. Fischer, Joe Zajicek and Hal Hartrick.

Meeting with the board was a group of farmers from the Westphalia community which included E. bert F. Holscher, Ervin J. Willberg, George A. Greger, Anthony A. Greger, Cecil Hoelscher, Herman Willberg.

The board had co-sponsored the field day at the Oscar Croosman farm. Some 65 people attended the affair to witness the Graham-Hoeme version of Harvers' plow demonstration. It began at 1:30 p.m. and lasted til 4. At 7:30 Lewis Dawkins and Billy Stokes presented a program to the board in the way of a 45 minute color film on progress made by the Graham-Homme plow. Aubrey L. Thompson, soil conservation service technician, was present for the meeting and demonstration.

The board members have an extensive program lined up. The board accepted a request from the group for a stalk shredder and drill, approved the purchase of one of the plows demonstrated, in any group of farmers request such, a number of agreements covering 842 acres of land was taken care of at the meeting. The district copy of the Cow Bayou Watershed Association and the McLennan County SCD agreement was delivered to the board.

Mrs. L. L. Blaylock Undergoes Surgery

Mrs. L. L. Blaylock who underwent surgery at the St. Edward Hospital this week is reported to be resting fairly well. She has been ill for the past several weeks. Her many friends have expressed their concern and regard and are wishing that she will soon be at home again. Mrs. Blaylock will have to remain in the hospital for several more days.

CARD OF THANKS

I want to express my sincere appreciation to all my friends, neighbors and loved ones who have been so kind and considerate during my illness.

It is with deep gratitude that I convey my appreciation to all of you. The beautiful flowers, nice gifts, cards and expressions of recovery during my stay in the hospitals were appreciated. I will be in the McClosky hospital for sometime. Your thoughtfulness has meant much to me and members of my family. I hope that I will soon be able to thank each one personally.

E. Horstmann

Mr., Mrs. Karnowski Parents of Daughter

Mr. and Mrs. F. G. Karnowski of Alcoa, Tennessee announce the birth of a daughter, Cynthia Ann at 8 p.m. Saturday, June 12. The newly arrival tipped the scales at seven pounds and seven ounces.

Mrs. Karnowski is the former Christine Michalka of Cameron. Mr. Karnowski is employed as a chemical engineer with the Alcoa Aluminum Company of America at Alcoa, Tennessee.

Grandparents of the young lady are Mr. and Mrs. Frank Michalka and Mr. and Mrs. Frank Karnowski, all of Cameron.

Cynthia Ann was welcomed into the family by an older sister, Pamela Marie.

TRADE IN CAMERON

GO TO THE CHURCH OF YOUR CHOICE NEXT SUNDAY

C. T. JOHNSON

A DEMOCRAT FOR LT. GOV.

CUT HIGH PHONE RATES
$100 MO. PENSION AT 65
$1000 BONUS FOR ALL VETS
SAVE WATER-SAVE FARMS

ARTHRITIS?

I have been wonderfully blessed in being restored to active life after being crippled in nearly every joint in my body and with muscular soreness from head to foot. I had Rheumatoid Arthritis and other forms of Rheumatism, hands deformed and my ankles were set.

Limited space prohibits telling you more here but if you will write me I will reply at once and tell you how I received this wonderful relief

Mrs. Lela S. Wier

2805 Arbor Hills Drive
P. O. Box 2695
Jackson 7, Mississippi

So nice to come home to... an Electric Range!

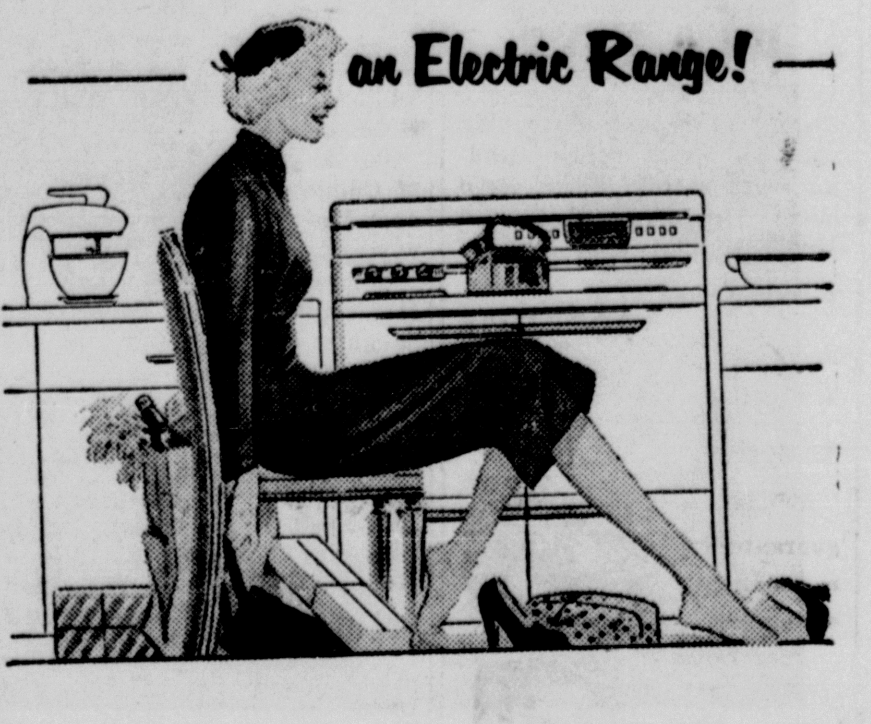

be modern . . go Electric!

I'm just back from shopping — but dinner's piping hot and ready to serve. With an electric range, you, too, can perform the same magic. All you do is put food in before you leave, set the controls, and forget it! Your electric range turns itself on and off automatically. Whether you're pressed for time or not, nothing's nicer to come home to than an electric range. Electric cooking costs so little — less than a penny a person per meal.

See the modern electric ranges at stores of electrical dealers.

TEXAS POWER & LIGHT COMPANY

AS GENERAL ELECTRIC SEES IT

Few people realize how rapidly America's economy is growing

General Electric is backing its belief in a long-term period of industrial growth by the biggest building program in its history, spending more than a billion dollars since 1946

Anyone who spreads fears that we may be facing another major depression ignores completely how much America has changed since the 1930's.

First G-E refrigerator helped create 100,000 jobs

Industrial research and development have broadened the base of our entire economy and, even more important, have laid the groundwork for a steadily increasing expansion in the years to come.

Here are just two examples of what has happened.

The first electric refrigerator with a sealed-in mechanism was introduced by General Electric in 1926, and its production in that year required only a few hundred people. Today, refrigerators and freezers make up a billion-dollar business which employs more than 100,000 men and women in manufacturing, plus additional thousands in retailing and distribution. The freezer itself has made possible another whole new industry, frozen foods.

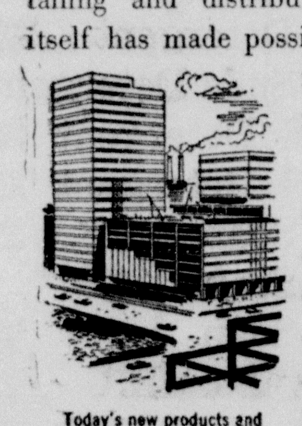

Today's new products and new industries ...

In 1939, most of us knew electronics only as tubes in our radio, and the entire industry sold 230 million dollars' worth of equipment. Electronics is now a 4½-billion-dollar business, and some experts predict it will grow to 20 billions in the 1960's. General Electric, just one producer, now has electronic-equipment factories in 13 different parts of the country and has stepped up its payroll in this field to 27,000 in just 15 years.

This trend of expansion is not slowing down. It's rapidly accelerating.

Many exciting new industries are predictable as we learn how to make full use of atomic energy. Another important new field will be electronic machinery that will make work easier, production swifter. Our scientists are experimenting with metal crystals 50 times stronger than any metals we now know. New and better home appliances are on the way. More uses for the gas turbine are coming out of jet-engine experiments.

These are only a few of the things General Electric is interested in, and other companies, of course, are hard at work on equally promising projects.

... will continue to keep America's economy expanding

Our belief in a long-term period of industrial growth is not wishful speculation. It's being backed by the greatest building program America has ever seen. Last year, the nation's industries spent 28 billion, 400 million dollars for new plant and equipment; this year, they will spend only slightly less. Our own investment since 1946 has already reached more than a billion dollars. In 1954, a record 175 million dollars will be invested in new plant facilities by G.E., 24% more than last year.

This is the kind of confidence we have in the country's future.

Progress Is Our Most Important Product

GENERAL ELECTRIC

Know the SCORE and you'll get a FORD

FORD ✓ CAR C ? CAR P ?

FORD WINS ON ENGINES	
FORD	Only V-8 in its field
CAR C	Outmoded Sixes only
CAR P	Outmoded Sixes only

Ford's new Y-block V-8 is the most modern engine in the industry! And it's the only V-8 in the low-price field! It has deep-block, low-friction design for smooth, gas-saving "GO."

FORD WINS ON RIDE	
FORD	Only Ford has new Ball-Joint Suspension
CAR C	Old-fashioned kingpin type
CAR P	Old-fashioned kingpin type

This advanced new suspension makes all handling easier . . . all riding smoother. The magic's in the sealed Ball-Joints which replace old-fashioned kingpins and hinge-like joints.

FORD WINS ON DRIVES

DRIVE	CONVENTIONAL	OVERDRIVE	AUTOMATIC
FORD 130-h.p. V-8	YES	YES	YES
115-h.p. SIX	YES	YES	YES
CAR C 115-h.p. SIX	YES	NO	NO
125-h.p. SIX	NO	NO	YES
CAR P 100-h.p. SIX	YES	YES	NO
110-h.p. SIX	NO	NO	YES

FORD WINS ON STYLING

With... Clean, crisp, trend-setting lines.
- A truly modern, long, low, sleek silhouette.
- Smooth, graceful fender line.
- Low, subtly-curved, modern hoodline.
- Fashion-tailored interior fabrics and trim.

. . . WHICH NO OTHER CAR IN FORD'S FIELD CAN MATCH!

FORD wins on choice . . . 28 models, 14 body styles!

Ford wins on the "deal," too! Come in and get the score *Today!*

F.C.A.

Hefley-Stedman Motor Co.

211 NORTH HOUSTON PHONE 875 CAMERON, TEXAS

BUCKHOLTS NEWS

Mrs. J. W. Meyer

Mrs. Tal Woodward left Saturday to be away two weeks on a vacation trip to El Paso where she will be a guest of her daughter's family, Mr. and Mrs. H. B. Copeland.

Leon Lewis of Ft. Worth was here on business Friday and visited relatives and friends.

Mrs. Katie Zedlitz has returned home after two weeks hospitalization at Gibbs Sanitarium in Glen Rose.

Weekend guests of Mr. and Mrs. J. D. Lewis were their children, Mr. and Mrs. Bill Gause and children of Gause and John Douglas Lewis of Houston.

Mrs. W. H. Ezzell was a patient under treatment at St. Edward Hospital in Cameron last week.

Mr. and Mrs. Sam Mewhinney of Rogers were visitors here on Saturday.

Pfc. Daniel Janes who landed in Korea recently wrote homefolks about a meeting there with Lester Hanke who is also from Buckholts and serving with the U. S.. Army in Korea.

Mr. and Mrs. Frank Ross of Lampasas were here Friday for a brief visit with relatives while enroute to Needville where they were weekend guests of her sister's family, Mr. and Mrs. Anton Raska. John Zawadzke, brother of Mrs. Ross and Mrs. Raska accompanied the Ross' to Needville.

Mr. and Mrs. Charles Fowler of Childress were guests of Mr. and Mrs. Dave Fowler several days of last week.

Weekend guests of Mr. and Mrs. Miles Peeler were their daughter and son-in-law, Mr. and Mrs. J. E. Shuberg of Austin. They were joined for the day by Mrs. Peeler's sisters family, Mr. and Mrs. Gerald Johnson and Gerald, Jr., of Waco. They were accompanied by her father, M. W. Gideon of Cailf., who has been a guest in the Johnson home and will be guests this week in the Peeler home.

Mrs. Arthur Barboza and sons, Danny and Darwin of Ft. Worth spent last weekend with her sisters family, Mr. and Mrs. W. D. Porter. Kenneth Porter, son of the W. D. Porters', left Tuesday for Deer River, Minnesota where he will be employed during the summer months.

Guests the past week in the home of Mr. and Mrs. J. W. Meyer were her sister, Mrs. E. E. Robertson and granddaughter, Barbara Joyce Carr of Dallas and Mr. Meyer's daughter, Mrs. B. H. Landry of Lake Charles, La., who was a guest Wednesday and Thursday. Rev and Mrs. W. H. Steinman of Temple joined the group Wedensday evening.

Sayra Hearn of Houston who has been a guest of her aunt and uncle, Mr. and Mrs. Steve Zawadzke the past two weeks returned home Sunday with her parents, Mr. and Mrs. Bob Hearn who came for the weekend and were also guests of the Zawadzke's.

J. R. REED MUSIC CO.

PIANOS

Choose from America's leading piano values at Austin's leading music store . . . J. R. Reed Music Company . . authorized Milam County dealer for:

- Everett
- Steinway
- Chickering
- Cable-Nelson and guaranteed re-conditioned pianos

Free bench with every piano. Free delivery Easy Terms

HAMMOND ORGANS

An authorized Milam County dealer for Hammond Organs we invite your inquiry concerning the model and style best suited to your need.

Contact V. W. (Vic) Pannell

Phone Austin 6-3531 and leave word for Mr. Pannel to call on you.

J. R. REED Music Company

805 Congress — Austin
Phone 6-3531
Continuous Service Since 1901

BURLINGTON NEWS

Mrs. George Logan

Miss Betty Lane Albert enjoyed a two week vacation from the Planter's National Bank at Rosebud. She and her brother, Grover, Jr. and Miss Lorenz accompained Mr. and Mrs. Fred Bailey, Jr., of Velasco on a trip to New Orleans La. Mr. and Mrs. Grover Albert, Sr. visited their little grandaughter, Elizabeth Bailey at Velasco while her parents were away.

Mrs. Robert Tawater of Rosebud visited Miss Betty Lane Rlbert here recently.

Billie Lewis Stuessel of Temple and P. M. Walter G. Marek of Burlington were on a fishing trip at Black Bridge last week. Mrs. Billie Lewis Stuessel visited relatives at Clarkson while he fished.

Mr. and Mrs. Thos. Snow and son, Kenneth came from Calif. Sunday. He is a baker in the Navy.

Mrs. Albert Chollett spent the Sunday at Barclay with relatives.

John Henkel, Jr. of Ft. Worth is spending some time here with relatives.

Joe Schonhoeft and Miss Ella Wilde of Westphalia, Mr. and Mrs. Jim Bowen of Belfalls, Mr. and Mrs. LeRay Chollett of Burlington, Mrs. Clarence Stepan and two children of Ft. Worth and Billie Stock of Barclay attended a birthday dinner at the Ray Schonhoeft home Sunday in honor of Mrs. Schonhoeft.

Mr. and Mrs. Emil Wilde are the parents of an eight pound boy born Monday.

Mr. and Mrs. Ed Schuetze and daughter, Shirley, visited friends and relatives here Sunday.

Pvt. Robert Lee Schuetze of Camp Chaffee, Ark visited his wife here and his parents and other relatives in Temple recently.

Mr. and Mrs. Roy Lee Lindsey, Jr. and family of Ft. Worth visited his parents here last weekend.

Mr. and Mrs. Elgin Hensel, Mr. and Mrs. J. C. Hargrove and family of Rosebud, Mr. and Mrs. Leon Hensel and family of Waco, and Mr. and Mrs. Rudy Wunsch and family of Barclay visited relatives here recently.

Mr. and Mrs. Cecil Roy Davis and family, Tode Davis of Franklin, Chalmere Davis of Rosebud, and Mr. and Mrs. Sam Bailey of Ft. Worth visited Mrs. Sallie Davis here recently.

Allen Davis left for his home at Monterey, Calif. after a visit to relatives here.

Betty Mayer of Waco visited Mr. and Mrs. Billie McSherry recently.

Mr. and Mrs. Bobby Wied and family have arrived here from Venezuela, South America for a few months visit. They will return to Venezuela when he is employed. They are in the home of Bobby's parents, Mr. and Mrs. Robert Wied.

Mr. and Mrs. Otto Schuetze and family of Houston visited relatives here recently.

Mrs. Frank Moraw and Rita and Patsy of Cameron visited Mr. and Mrs. Billie McSherry on Sunday.

Mr. and Mrs. Bob Krause and family of Houston, Mrs. Bob Simon and children of Billings of Montana, Miss Dorothy Krause of Tulsa, Oklahoma., Mrs. B. Hoffman of Rowena, Mrs. Will Ernst Mrs. Leo Raake of Rosebud, and Mr. and Mrs. John Ernst of Barclay visited Mrs. Wm. Krause recently. Accompanying were Mr. and Mrs. George Logan, Sr., and Charlie Tackett from Houston.

Cpl. Billie McSherry was here from Ft. Hood last weekend as guests of his parents.

Mr. and Mrs. Fritz Stoebner have returned frmo Corpus Christi when they visited their son, Edwin Stoebner and family.

Mr. and Mrs. Edmound Scheler visited her sister in Corpus Christi for a few days.

GO TO THE CHURCH OF YOUR CHOICE NEXT SUNDAY

In Town Again

Prince Matchabelli's

Summer Showers

• Cologne	$1.00 - 1.65	• Cream Sachet	$1.00
• Dusting Powder	1.00	• Spray Deodorant	1.00
• Soap (4 bars)	1.00	• Bubbling Bath Salts	1.00

E. O. Schiller Pharmacy

Phone 62 Cameron, Texas

How to be a Better Cook ...and save money too!
by Mary Blake
Home Service Director Carnation Company

Fried chicken has always been a favorite with all of us. I'm giving you some of my latest ways of serving this wonderful American dish.

Southern FRIED CHICKEN

Dip pieces of chicken in ½ cup undiluted Carnation, then in ½ cup seasoned flour. Brown on all sides in ½ cup hot shortening. Reduce heat, cover, and cook until chicken is tender (about 35-40 minutes). Remove to basket or warm serving platter.

Fiesta FRIED CHICKEN

Cut 1 frying chicken in serving pieces. Dip in ½ cup undiluted Carnation, then in ½ cup seasoned corn meal. Brown in skillet with ½ cup melted shortening. Top with ¼ cup chopped green onions and ¼ cup chopped pimiento. Place in moderate oven (350° F.) 30-40 minutes or until chicken is tender.

Ready-to-eat

POTATO CHIPS Regular 25c pkg. — 21c

BLUE PLATE — SALAD DRESSING in fancy glass, 15 oz. – 25c

HORMEL — CHOPPED BEEF 12 oz. Can 3 for — 1.00

HORMEL — CHILI No Beans, Full No. 2 Can 3 For — 1.00

VELVETTA, 1 pound box — 49c

OKRA, Garden Fresh, lb. — 19c

LETTUCE, Calif. Sweet Large Head Lb. — 12½c

CANTALOUPES, Milam Sweet lb. — 3½c

LEMONS, Calif. Sunkist — lb. 12½c

FRYERS Fresh Dressed lb. 41c

HENS Heavy Fresh Dressed lb. 39c

CATFISH Dressed Fresh lb. 53c

EGGS Fresh Small Doz. — 25c
Graded Regular Doz. — 31c

BACON ENDS lb. 29c

FLOUR Gladiola 10 lbs. 89c

DEL MONTE — FRUIT COCKTAIL 303 Size Can — 21c

FRANCISCAN — RIPE OLIVES GIANT, 300 Can — 25c

DEL MONTE — TOMATO JUICE, 300 Can — 9c

BAXTER — VIENNA SAUSAGE, 2 Cans For — 25c

HI - HO CRACKERS 1 lb. 27c

CARNATION MILK 4 Small Cans 23c — 2 Large Cans 23c

JERGINS LOTION-MILD SOAP 5 Bars 25c

GOOD HOPE OLEO Lb. 21c

PREMIUM Crackers Lb. Box 23c

BESTYETT TEA With Beautiful Glass ¼ lb. 35c

LILLY MELLORENE ½ GALLON 49c

Prices Good Fri. - Sat. June 25 – 26
Limit Reserved

YOUR HOME TOWN FOOD STORE

MATULA Cash Grocery

Phone 262 Cameron, Texas

THE PROFIT MADE IN THIS STORE STAYS IN MILAM COUNTY

World's most modern truck cab!

Plus FAMED NEW POWER-DOME V-8's!

New Dodge trucks give the ultimate in cab comfort . . . offer mighty Power-Dome V-8's, world's most efficient truck engines! See us today for top truck comfort and power!

Most hiproom (61¾"), most shoulder-room (58⅝")!

More comfortable seating . . . 86 quality coil springs.

Biggest windshield . . . up to 1/3 larger than other trucks.

Sharpest turning of any trucks for top handling ease!

Easy-to-reach controls . . . in center of instrument panel.

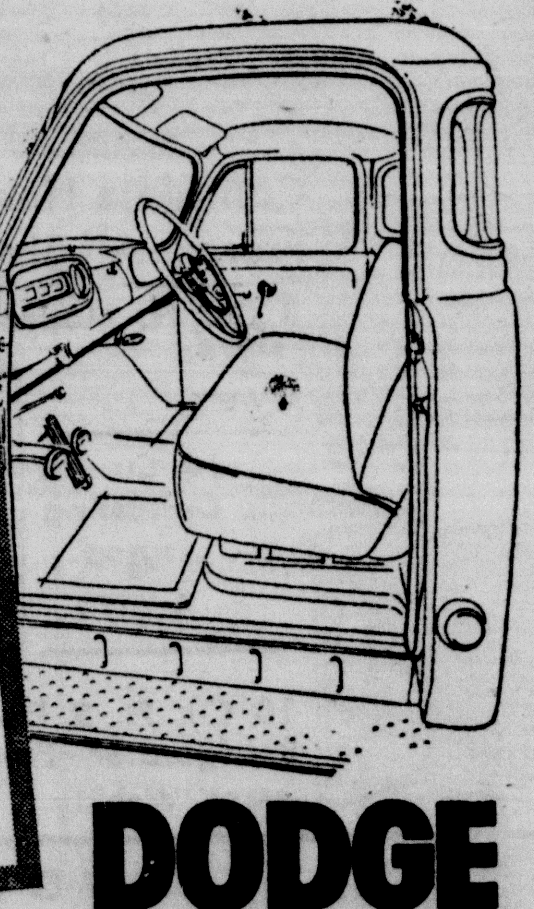

DODGE "Job-Rated" TRUCKS

A BETTER DEAL FOR THE MAN AT THE WHEEL!

SCHILLER MOTORS

Phone 131 and 940 7th at Travis Cameron, Texas

Herald

CLASSIFIED RATES
(15 Word Minimum)
1 Day—3c per word
2 Days—2½c per word
3 Days—2c per word
4th Day—FREE

Any erroneous reflection upon the character, standing or reputation of any persons, firm or corporation will be corrected gladly when such occurs in the columns of this newspaper and are brought to the attention of the management.

The publishers are not responsible for copy ommissions, typographical errors or any unintentional errors that may occur other than to make proper corrections after being brought to attention. Advertising is accepted on this basis only.

CLASSIFIEDS —

WANTED WAITRESS: Apply at Cameron Cafe or "Y" Cafe, Caldwell. 8-tf.

NOTICE
For your hay cutting, raking, and baling work call Eugene Jekel at 512 or Ed Jekel at 185-W2. 9-1tp

LOST — Two black and tan hounds, 1 without hair on end of tail, others equal tan and black, both large dogs, missing 3 weeks. Forty dollars reward. E. C. Moudy, Cameron, Route 3. Write if in doubt of identity of dogs. 9-4tp.

NOTICE
Plenty of cull tomatoes for canning and chow-chow. Picked fresh each day. One dollar per bushel at my home on E. 23rd street. A. N. Green. 10-2tc

CARLOAD SALE
Bath Tubs - Lavatories
Commodes
For lowest prices see us and save
Galvenized pipe and
Special quantity prices on
Black Pipe
WOODSON LUMBER CO.
Phone 16 Cameron, Texas
52-tf

FOR SALE
M. M. Automatic Hay Balers adjustable to all crop conditions. Mowers, Side delivery rakes - Combines, Gehl Harvestors, etc. See us now for lowest prices.
Herman Winter's Hdwe.
Phone 5201 Thrall, Texas
11-2tp

WANTED — To buy a good used Butane gas tank in good condition, capacity 250 - 500 gallons. State price, see or write, John Vrazel, Rt. 1 Box 316, Cameron, Texas. 11-1tp.

FOR SALE — House and 6.6 acres of land. See J. W. Elsenburg at Minerva. 11-1tp.

POLITICAL ANNOUNCEMENTS

This newspaper is authorized to announce the following candidates for the nomination for the respective offices as listed, subject to action of the Democratic Primary, July 24, 1954.

MILAM COUNTY

For Congress, 11th Dist.
W. R. (Bob) POAGE (re-election)

For Representative 56th District: Milam and Robertson Counties:
HERMAN YEZAK (re-election)
LEONARD ALLEN

For Commissioner Precinct 4:
O. P. ORGAN
J. L. SELF

For Sheriff:
CARL C. BLACK (re-election)

For County Attorney:
J. W. (JIM) MILLER (re-election)
ROBERT C. (BOB) NELSON

For County Judge:
CHAS. C. SMITH, JR. (re-election)

For County Treasurer:
MRS. IDA JOHNS (re-election)

For Commissioner Precinct 1:
C. S. RANEY (re-election)
ERNEST C. FISCHER

For Commissioner Precinct 2:
W. W. (DOC) MARKHAM (re-election)
LOUIS J. RASKA

For District Clerk:
GRADY ALLEN (re-election)

For County Clerk:
HOMER NABOURS (re-election)

For Tax Assessor and Collector:
VALTER WHITE (re-election)

For County Superintendent:
HINTON H. PRUETT (re-election)

PRICES REDUCED — on Corrugated roofing iron. See us for prices and save. Woodson Lumber Company, Cameron. 49-tf.

WHY PAY MORE?
When You Can Get a Genuine
FORD BATTERY
for your car at these low prices

3-year guarantee	$19.95
2-year guarantee	14.95
18-month guarantee	12.95
12-month guarantee	9.95

All types to fit any make and model cars and trucks.
HEFLEY - STEDMAN MOTOR CO.
30 - tf

MALE AND FEMALE HELP WANTED — Opportunity for reliable man or woman to make $20 - 40 a day calling on farmers in north Milam County. Part or full time. Write Mr. Hess; P. O. Box 2766, DeSoto Station, Memphis, Tenn. 11-2tp.

FOR SALE — 22 rifle, telescopic sight. Almost new. Phone 932. 11-1tp.

REMODEL AND REPAIR
Your Home
Up To 36 Months To Pay
Independent Executrix of the
WOODSON LUMBER CO.
Phone 16 Cameron, Texas
52-tf

CITATION BY PUBLICATION
THE STATE OF TEXAS,

To all persons interested in the Account for Final Settlement of the Estate of Georgia Etta Sharp, Deceased, No. 4158, J. P. Harwell, Administrator thereof, has filed in the County Court of Milam County, Texas, on the 25th day of June, A. D. 1954, his Final Account of the condition of the Estate of said Georgia Etta Sharp, Deceased, together with an Application to be discharged from said Administration, which will be heard at the first Monday next after the expiration of ten days from date of publication, the same being the 5th day of July, A. D. 1954, at the Courthouse of said County, in the City of Cameron, at which time and place all parties interested in the Account for Final Settlement of said Estate are hereby notified to appear and contest said Account and Application of the said J. P. Harwell, Administrator if they see proper to do so.

Witness, Homer Nabours, Clerk of the County Court of Milam County, Texas, and the seal of said Court attached, this the 11th day of June, A. D. 1954.

HOMER NABOURS, Clerk
County, Court, Milam
County, Texas.
By Doris Gamble.
Deputy.

ATTEND CHURCH SUNDAY

SEE US FOR YOUR
Electrical Supplies
Complete stock On Hand
WOODSON LUMBER CO.
Phone 16, Cameron, Texas
52-tf

Mrs. E. Smitherman Accepts Position At ACP Office

Mrs. Eugene Smitherman has accepted a position at the Agriculture Conservation Program office, Alva E. Sanders announced. Mrs. Smitherman replaces Miss Margie Menesh whose resignation becomes effective as of June 30.

Mrs. Smitherman had been office secretary at the Chamber of Commerce for the past eighteen months. She began her duties at the ACP office, Monday.

Robert Abel, manager at the Chamber of Commerce said, "Mrs. Smitherman's record of service as office secretary is very good and her efficient work has met the approval of the board of directors." He said her services will be greatly missed but at the same time commended Mrs. Smitherman upon her advancement in her new position.

GO TO CHURCH SUNDAY

TRADE IN CAMERON — ATTEND CHURCH SUNDAY

CENTRAL BUTANE COMPANY
PHONE 342 CAMERON, TEXAS
Call Us For Butane - Propane
Tanks Installed . . .
Furnished for Commercial Customers

FIST AND BULLET! ADVENTURE AND SONG!
Charles STARRETT
The Stranger From Texas
A Columbia Reprint
FRIDAY & SATURDAY — JULY 2 — 3
Cameron
PHONE 24

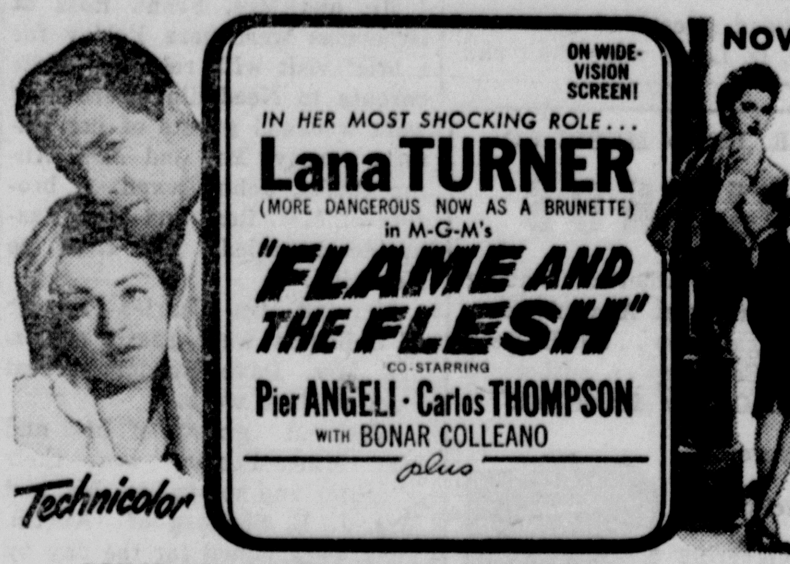

NOW ON WIDE-VISION SCREEN!
IN HER MOST SHOCKING ROLE...
Lana TURNER
(MORE DANGEROUS NOW AS A BRUNETTE)
in M-G-M's
"FLAME AND THE FLESH"
CO-STARRING
Pier ANGELI - Carlos THOMPSON
WITH BONAR COLLEANO
plus
Technicolor
SUNDAY & MONDAY — JUNE 27 — 28
Milam
PHONE 14

$5.00 Delivers A NEW 1954 Firestone REFRIGERATOR

TAKE UP TO 2 YEARS TO PAY

Buy Now at this SPECIAL SALE PRICE . . . Only
189.95
7 Cu. Ft. Model Shown

Complete Line to Choose From . . All Sizes - All Types

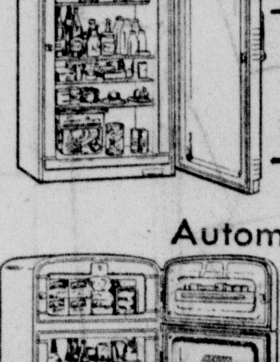

9 Cu. Ft. Model
$2.75 A WEEK

10 Cu. Ft. Automatic Defrosting
$4.00 A WEEK

10 Cu. Ft. 2 Door Refrigerator - Freezer
$5.50 Weekly

TRADE IN YOUR OLD REFRIGERATOR AND REDUCE YOUR COST AND BUDGET PAYMENTS!

HORSTMANN BROTHERS

Cameron Theatre

FRIDAY & SATURDAY — JUNE 25 — 26
BADMAN'S GOLD
Johnny Carpenter - Alyn Lockwood

SUNDAY — JUNE 27
ACROSS THE WIDE MISSOURI
John Hodiak - Clark Gable

Milam Theatre

THURSDAY & FRIDAY — JUNE 24 - 25
RIOT IN CELL BLOCK 11
Neville Brand & Emile Meyer

SUNDAY & MONDAY — JUNE 27 — 28
FLAME AND THE FLESH
Lana Turner - Carlos Thompson

TUESDAY & WEDNESDAY — JUNE 29 — 30
LION IN THE STREET
James Cagney - Barbara Hale

THURSDAY & FRIDAY — JULY 1 — 2
THEM
Edmund Purdom - James Whitmore

SATURDAY — JULY 3
EL ALAMEIN
Scott Brady - Edward Ashley

see "THEM"!
A Horror-Horde of Crawl-and-Crush Giants!

see "THEM"!
Clawing up from the Earth's Steaming Depths!

see "THEM"
WARNER BROS. New Shock Sensation You're Hearing About on TV and Radio!

"THEM!" STARRING JAMES WHITMORE
EDMUND GWENN - JOAN WELDON
JAMES ARNESS
Screen Play by TED SHERDEMAN
Music by Bronislau Kaper
Directed by GORDON DOUGLAS

Thurs. & Fri. - July 1 - 2
Milam
PHONE 14

Texas' No. 1 Health Problem Viewed At Waco Meeting Thursday, June 17

"Searchlight on TB," a statewide study of the disease which is called Texas' No. 1 health problem, was focused on Central Texas Thursday at a meeting in Waco.

Representatives from the 14 counties which comprise Area 11 attended a meeting in the Huaco Room of the Roosevelt Hotel, to discuss means of bringing to light all information on tuberculosis in their home counties.

Arthur Stout and Lester Levy are co-chairmen for Area 11, composed of Bell, Bosque, Coryell, Falls, Freestone, Hamilton, Hill, Leon, Limestone, McLennan, Milam, Mills, Navarro and Robertson counties.

The Waco meeting, Stout and Levy explained, is one of a series now under way over the state. For purposes of the study, they said, Texas has been divided into 22 geographic regions, with a central headquarters and chairman for each.

In the area meeting county representatives were briefed on the information desired and sources for obtaining it and each county was asked to designate its own chairman.

The Milam county delegation was given materials for the survey here and received instructions on compiling the data for this county.

Miss Pansy Nicholas, executive secretary of the Texas Tuberculosis Association in Austin which iniated the fact-finding effort, explained that no fund raising is involved and that 14 other state organization concerned with some phase of tuberculosis control are sponsoring and assisting with "Searchlight on TB."

"It is our hopes," Miss Nichols said, "that when the answers from each of the 254 counties are in, Texas will have its first clear picture of tuberculosis within its borders and the conditions contributing to it."

Stout and Levy said the purpose of the study is "to review the advances against tuberculosis to date, to take stock of existing measures for its control, to consider what remains to be done towards eradicating the disease in Texas and to chart specific moves for reaching this goal."

Attending the meeting from Milam county was Doctor John Bryson, director of the Milam County Health Unit.

Dr. Bryson reported that during 1953 in Milam Counay, eighteen cases of tuberculosis was cared for. Three deaths resulted in the county from this disease. Thus far this year, four patients have entered hospitals for treatment of tuberculosis while two are on the waiting list, Dr. Bryson said.

Mr. Slocomb Will Spend Summer Months In Marlin

B. Slocomb who has been ill for a long period of time has been transferred to Marlin.

Mrs. Slocomb accompanied her husband to Marlin Tuesday when he entered the Hodge House where he will be a patient. The Hodge House is conveniently located near the Torbet Hospital and Clinic.

Mr. Slocomb will remain in Marlin for the summer months. His many friends in Cameron hope he will improve rapidly and be able to return home soon.

Rev. L. G. Ramey of Granger spent Sunday with Mr. and Mrs. John Wilson of Davilla.

Someone waiting to hear about your "blessed event"?

Miles away, is someone hoping . . . wondering . . . anxious to know? Let your own voice tell the great news! Call LONG DISTANCE. Easy to do . . . and costs so little.

Talk it over . . . by LONG DISTANCE

Pvt. Alvin Turner Begins Basic At Fort Bliss, Texas

Pvt. Alvin E. Turner, son of Mrs. Mabel Turner 1905 N. Washington St. Cameron, recently began eight weeks of basic training in the Antiaircraft Artillery Replacement Training Center at Ft. Bliss, Texas.

The first eight weeks of basic training are spent on fundamental infantry subjects like army drill, rifle, machine gun, and bazooka marksmanship, and familiarization with army technical subjects. This first phase of training is climaxed with a one week manever in the field.

Upon completion of the first eight week cycle, he will either be assigned for further training at Ft. Bliss in the techniques of antiaircraft artillery or he will be transferred to another training center for schooling in some other army skill.

Should he remain at Ft. Bliss, his second eight weeks will se him learn the uses of various electronic equipment employed by the AAA-RTC. He will also be expertly trained in the firing of light and medium antiaircraft artillery at low flying and high altitude aerial targets on the one-and-one-half million acre Ft. Bliss ranges.

ATTEND CHURCH SUNDAY

Special Train To Carry FB Members To National Convention

A special train will carry Texas Farm Bureau members to the national convention in December in New York, TFB President J. Walter Hammond has announced.

The state farm organization has completed arrangements for the 11-day trip which will include sight-seeing tours in St. Louis; Williamsburg, Va.; Washington, D. C.; and New York City. The Farm Bureau Special will leave Dallas Dec. 7 and return Dec. 18.

While in New York the Texans will attend the 36th annual convention of the American Farm Bureau Federation. An estimated 175 members and their families are expected to attend from the Lone Star State.

Here are the costs for the round trip, including railroad fare, Pullman, all tours, boat trip in Chesapeake Bay, baggage handling in Point Comfort, Va., Baltimore and Washington, D. C.:

One person in lower berth, $205.

Two persons in lower berth, $185 each.

One person in upper berth, $198.

A-3c P. Booker At Warren AFB

A-3c Patrick H. Booker son of Mrs. A. Booker of 1203 W. 15th, Cameron is presently being trained as an Air Force Technician at Warren Air Force Base, Wyoming.

At this historic former cavalry post, outside Cheyenne, the Air Force is training young airmen in many specialties, Telephone and Teletype operators, Repairmen, Inspectors and Supervisors, as well as Adminstrative and Supply Technicians.

Mr. and Mrs. Harvey Witcher and son of Austin visited in the Coon Witcher home in Davilla Monday. Mr. and Mrs. R. E. Dunker and Bob and Mr. W. R. Smith visited in the Dalton Welch home in Ervin last weekend.

RADIO and TELEVISION SERVICE. ALL MAKES. PARMA RADIO SERVICE.

GORDON S. BASKIN
INSURANCE SERVICE
WINDSTORM PHONE 426 AUTOMOBILE
FIRE COMPENSATION
102 S. Houston ALLIED LINES

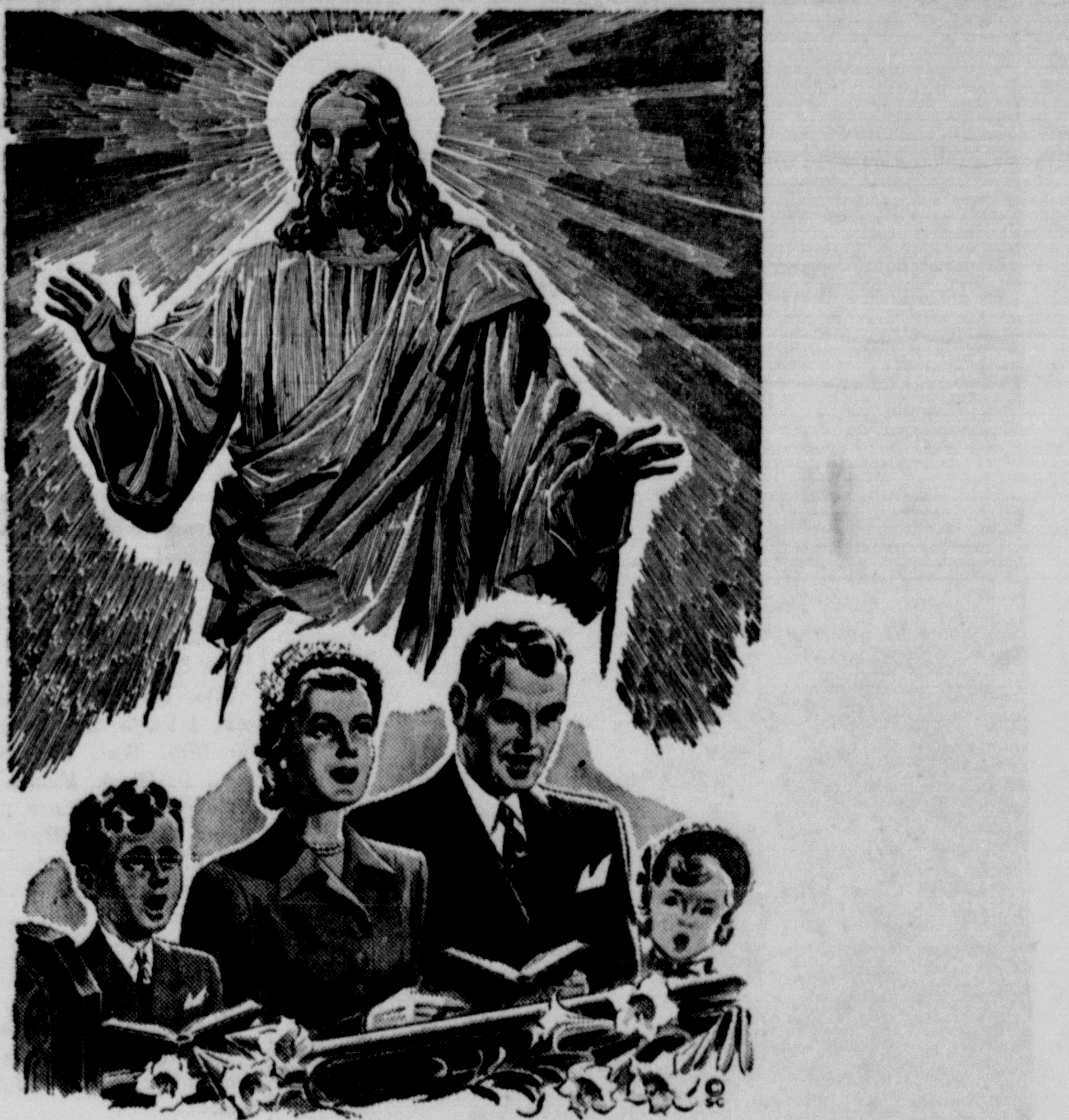

Attend Church Every Sunday

This Church Service is Made Possible Through Courtesy of the Following Advertisers:

Burkes-Howard Co.

GLASS The Florist
"Flowers For All Occasions"
Corsages, Decorations, Pot plants
Cameron - Rosebud

Grabein Chevrolet Company

Ideal Hatchery and Poultry Farm

Mack's Oil Company
At The Underpass
East 7th Phone 84

Michalka Motors
STUDEBAKER

E. L. Wied Hardware

Ben Arnold Baptist Church

Sunday School begins at 10 a. m. followed by morning worship at 11 a. m. BYPU is held at 7:30 p. m. followed by the evening service at 8 p. m.
Rev. S. S. Silveria, pastor.

Burlington Baptist Church

Sunday School at 10 a. m. Morning worship at 11. BTU at 7:45, followed by evening worship. Rev. Louis Newman, pastor. Prayer meeting Wednesday at 8 p. m.

Evangelical & Reformed Church
Ben Arnold, Texas

Rev. Albert Petrich, pastor
Sunday School 9:00 a.m.; worship service 10:00 a.m.; Youth Fellowship meeting on second and fourth Thursdays at 8:00 p.m.; Choir rehearsal on Thursdays at 8:00 p.m.; Women's Guild meeting on third Sundays at 2:00 Churchmen's Brotherhood on the third Sunday at 2:00 p.m.; Ladies Aid meeting on first Sundays at 2:00 p.m.; Board of Religious Education meeting on first Tuesday at 8:00 p.m. Church Council meeting fourth Tuesdays at 8:00 p.m.

Maysfield Methodist Church

School at 10 a.m. Morning worship at 11 a.m. Evening worship at 7:30 p.m. WSCS meets every Monday at 2:30 p.m.
Rev. Harry Peacock, pastor.

Liberty Community Church

Services first and third Sundays. Sunday School at 10. Morning worship at 11. Evening worship at 7:30. Rev. Howard Buchanan, pastor.

Little River Baptist Church

Sunday School 10 a. m., Carlton Crook, Superintendent.
Morning worship, 11 a. m., Rev. J. W. West, pastor.
B. T. U., 6:30 p. m., E. B. Yager, director.
Evening worship, 7:30.

Hoyte Baptist Church at Rice

Services every Sunday. Sunday School at 10 a.m. Preashing service at 11 a.m. Rev. W. O. Angell. pastor.

Maysfield Presbyterian Church

Services on second and fourth Sundays. Rev. Byron Price, minister. Sunday School at 10. Morning worship at 11. Evening worship at 7:30.

S S Cyril & Methodius
(Marak)

Rosary at 8:20 a.m. Mass at 8:30, followed by benediction. Confessions heard before Mass. Rev. Leonard Kazyansky, pastor.

Buckholts Methodist Church

Rev Bob Peacock, Minister
Sunday School begins at 10 a. m., followed by the morning worship service at 11 a. m. Evening worship service is at 7 p. m.
Methodist Youth Fellowship meets every Wednesday at 8 p. m.

Hope Lutheran Church
Buckholts

Sunday School, 9 a.m., Divine Worship, 10:15 a.m., Missionary Society, 1st. Wednesday, 2:30 p.m. Brotherhood, 1st. Sunday, 8 p.m. Luther League, 2nd and 4th Sundays, 8 p.m.
J. A. Pietsch, pastor

Marlow Baptist Church

Sunday School at 10 a. m. Morning service at 11. Training Union at 7. Evening service 7:45. Midweek prayer services at 7:30. WMU and Brotherhood meets second and fourth Wednesday, following prayer service at the church.

Calvery Baptist Church

Sunday School at 10 a.m., Preaching at 11 a.m. Training Union at 7 p.m. Sunday. W.M.U. Tuesday at 2:30 p.m. Prayer meeting, Wednesday at 7:45 p.m. Church meets at 1904 N Travis, Dusek Store.
Rev. J. Frank Steele, pastor

Jehovah's Witnesses

Friday, 7:45 p.m., regular studies in Theocratic Ministry. Sunday 3 p.m. Bible study, subject, "The Way for Man's Attainment to Perfect Integrity."

First Presbyterian Church

Sunday School at 9:45 a. m. Morning worship at 11. Youth service at 7 p. m. and evening worship at 8 p. m. Circles meet on Monday.—Rev. John Solomon, minister.

First Christian Church

Sunday School at 9:45 a.m. Morning worship at 10:55. Youth services at 7 and evening worship at 8 p. m.—Rev. Harsh Brown, minister.
Young People's service at 7 p. m. Morning worship service at 11.

Battetown Baptist Church

Sunday school begins at 10 a. m. with worship services at 11 a. m. Training Union at 7:00 p. m. followed by the evening worship at 8:00. WMS each Monday at 2 p. m. Prayer meeting each Wednesday night at 7:30. The public is cordially invited.
Rev. P. L. Caperton
Supply Pastor

The Church of the Nazarene

Sunday School at 10 a. m.
Morning worship at 11 a. m.
Young People meet at 6:45 p.m.
Evening worship at 8 p. m.

St. Monica Catholic Church

Mass at 6:00 7:30 and 9:30 a. m. Rev. George Duda, pastor, Rev. Clyde Holtmann, assistant.

First Baptist Church

Sunday School at 9:45 a. m., R. W. Moseley, superintendent Morning worship at 11 a. m Training Union at 7 p. m., Dick Young, director. Evening worship, 8 p. m.—Rev. A. F. Russell, pastor.

All Saint's Episcopal Church

Sunday Holy Communion, 7:30 a.m. Church school, 9:45 a.m. Morning prayer and sermon, 11 a.m.
Second and fourth Wednesdays, Womens Auxiliary, 7:30 a.m.
Rev. James McKeown, Rector

Assembly of God

Sunday School at 9:45 a. m. Morning worship at 11 a. m. C. A. service at 6 p. m. Evening worship at 7 p. m. Wednesday night prayer service at 7 p. m.—C. P. Robinson, pastor.

Gospel Tabernacle

Sunday school at 9:45 a.m. services at 7:45 p.m. Mid-week services Tuesday and Thursday Worship service 11 a.m. Evening at 7:45 p.m.
Rev. H. M. Bowley, pastor

The Church of Christ
At Fifth and North Central

Sunday: Bible classes at 10:00. Morning worship at 10.50. Young People's class at 7:00 p. m. Evening worship at 8:00. Ladies' Bible class meets on Tuesday at 3:30 p. m. Mid-week service is Wednesday at 8:00 p. m.

You are invited to listen to the "Herald of Truth", a national radio program of the churches of Christ, each Sunday at 1:00 p. m. over station W. F. F. A. Dallas.

Hugh T. Singleton, Minister

First Methodist Church

Sunday School at 9:45 a. m Morning worship at 11. Youth Movement meeting at 4:00 p.m and evening service at 7:30 p.m. Choir rehearsal on Tuesday at 7 p.m. Dr. Mark C. Magers, minister.

Be popular . . . stay trim . . . the ROMAN MEAL way*

Here's How It Is!

All the smart gals know that popularity goes hand-in-hand with a keen figure. So be keen to look keen. Put Roman Meal Bread into your eating day and it'll put your name into many a little black book! Discover how the Roman Meal Way helps you be your best trim-slim self!

This Is for You, Darling!

If your weight is what's eating you, start eating Roman Meal Bread. No other bread like it. It's made of not one, but three natural grains, skillfully blended for your health's sake . . . wheat, rye, and flax.

Roman Meal Bread gives you protein to help burn up unwanted, excess fat. Vitamin E for muscle tone and vigor. Vitamin B_1 for well-being. And Dextrose for energy pick-up.

And You'll Like It!

Three times a day won't be hard to take because Roman Meal Bread has the delicious Roman Meal flavor. So get on the diet—send for your Free booklet (below) TODAY—NOW! And tell Mom you want Roman Meal from now on.

***Send for your free booklet . . . "The Roman Meal Way." Do it today.**

Look for the Genuine Roman Meal Bread

Holsum Bread Bakers
225 So. 17th Street
Waco, Texas
* Please send me a FREE copy of the booklet "The Roman Meal Way" with 42 Diet Menus.
Name
Address
City Zone State

FREE

©The W. E. Long Co.

RECENTLY MARRIED — Shown above are Mr. and Mrs. Lionel Provazek, who were married Sunday, June 6 at the Czech - Moravian Church at Buckholts. Mrs. Provazek is the former Cecie Nell Fikes, daughter of Mr. and Mrs. John Kamenicky. Mr. Provazek is the son of Mr. and Mrs. Rudolph Provazek. Following a wedding trip to Colorado and Wyoming, Mr. Provazek returned to Tinker Air Force Base, Oklahoma City. Mrs. Provazek will remain here until his discharge from the United States Air Force. She is employed at the Bryan Production Credit Association.

Stroud Reunion Held at Weatherford; Locals Attend

The W. D. Stroud family reunion was held at the home of Mr. and Mrs. Horace Wilson, Weatherford, Sunday, June 13. The family has this annual affair at the home of one of the children each year. The occassion is held the second Sunday in June.

A delicious dinner was prepared for the occasion. They enjoyed talking over old times and visiting with one another.

Attending were: Jim Stroud, Ft. Worth; Mr. and Mrs. Penny Stroud and Sue, Stanton; Mr. and Mrs. George Stroud and twin boys, McAllen; Weldon Stroud, Levelland; Mrs. Bertha Stroud, Springtown; Jim Stroud, Jr., Throckmorton; James Stroud and son, Springtown; Mr. and Mrs. Ben Browter of Lubbock; Mrs. Lorena Maywald, Weatherford; Mr. and Mrs. A. Z. Heart and children, Pecos; Mrs. Mary Williams and children, Snyder; Mrs. Myrtle Williams, Snyder; Mr. and Mrs. Carl Esby and children, Ft. Worth; Mr. and Mrs. Bill Wilson, and children, Corpus Christi; Mr. and Mrs. Waymon Wilson and children, Dallas; Mr. and Mrs. Charlie Worchester, Dwight and Marilyn Hughes of Cameron; Mr. and Mrs. Ben Walker and twin girls, Irving; Mr. and Mrs. Horace Wilson, Weatherford.

The reunion will be held at the home of Mr. and Mrs. Scott Woodie at Poolville next year.

Home & Garden Club Hears Flower Lecture By Mrs. Leo Fuchs

Mrs. Robert Glenn was hostess when the Jones Prairie Home & Garden Club met Tuesday. Miss EuLane Sweet was in charge of the recreation.

The president Mrs. E. B. Yager had charge of the brief business session. For the program, Mrs. Leo Fuchs of Cameron was introduced and she gave an interesting demonstration on flower arrangement and also some timely advice on conditioning cut flowers before arranging them.

The hostess served refreshments consisting of congealed salad, wafers, pineapple chiffon cake and iced tea to eleven members and four guests, Mrs. D. B. Douglas, Mrs. A. H. Patzke, Miss Eue Lane Sweet and Mrs. Fuchs.

The club presented Mrs. Fuchs with a flower container.

Buckholts H. D. Club Hears Flower Lecture By Mrs. Leo Fuchs

The Buckholts Home Demonstration Club met in the homemaking room recently when Mrs. Leo Fuchs of Cameron gave an interesting and instructive lecture and demonstration on flower arrangements. She exhibited several arrangements which she previously won wide recognition at different flower shows. She concluded her demonstration by fixing an arrangement of canna leaves, lilies and lilie seed pods.

Mrs. Johnnie Fuchs was hostess and served iced drinks and cream sandwiches. The recreation period was given over to Mrs. Fuchs that she might have more time for her lecture.

The surprise package, which was a knife tray, was furnished by Mrs. Wall and received by Mrs. L. H. A. Fuchs.

Several ladies are planning to attend the trip to Buchannon Dam and plans were completed.

The next meeting will be held July 9 which will also be the last meeting for the summer. Regular activities will resume on September 10.

The members presented Mrs. Fuchs with a gift in appreciation of her lecture and demonstration.

Party Compliments Mrs. I. Mikulec, Bride of June 14

Miss Henrietta Slavik, Mesdames Frank Mikulec, Jr., and Thomas Mikulec were hostess at a recent tea shower for Mrs. Innocent J. Mikulec. The come and go affair was held from 2 to 5 p.m. Sunday, June 13 at the Marak Community Center.

Mrs. Frank Mikulec greeted the guests at the door and Miss Slavik presided at the bride's book. The blue and yellow color scheme was carried out in the refreshment course. Pimento cheese spread on bread and tuna spread on bread in appropriate colors, potato chips, olives and cookies were served with yellow pineapple punch.

Miss Gertrude Mokry of Taylor displayed the gifts. The bride was presented a corsage of white carnations by the hostesses.

Dallas Guest Honoree At Party

Mrs. J. W. Meyer entertained a group of sub-teen age girls with a lawn party at her home Friday morning, honoring her niece, Barbara Joyce Carr of Dallas.

After the recreation hour, the hostess served cake squares, salted nuts and fruit punch.

Guests were Sayra Hearn of Houston, Glenda Weber, Darlene Porter, Nancy and Patsy Zavrel, the honoree and her grandmother, Mrs. E. E. Robertson, also of Dallas.

Wife of Burlington Minister Honored At Open House

Mrs. Lewis Newman, first grade teacher for three years at Oaklawn school was honored Sunday at an open house at the home of Mr. and Mrs. I. L. Miller, Jr., 4601 Nolan, Fort Worth. The party was given by room mothers.

Hostesses included Mesdames Charles Ashcraft, Charles Baish, John Baker, J. W. Bryan, Roland Hall, Jack Thompson, J. C. Threadgill and Miller, Jr.

Mrs. Newman is the wife of Rev. Lewis Newman, pastor at the Burlington Baptist Church.

The school colors of green and gold were used in decorating and the punch bowl was surrounded by gold mums and gardenia. In the receiving line with the honoree was her husband, Rev. Lewis Newman and their two sons, Pat and Mike; her mother, Mrs. R. E. Spouce of Oklahoma City and Miss Elsie Moss, school principal. Mrs. Newman was presented with a carnation corsage.

Seventy five guests called during the appointed hours.

Mrs. Newman was a member of this season's graduating class at TCU, where she was a candidate for her Master's degree. Her husband, instructor at the Veteran's Administration Vocational School, received his bachelor of divinity degree at Southwestern Baptist Theological Seminary. They will make their home in Waco where he will do graduate work at Baylor University. Rev. Newman received both his bachelors and masters degree there.

Mrs. Willie Mees Hostess To 42 Club

Mrs. Richard Hollas was awarded high score when the "42" Leisure Club met recently at the home of Mrs. Willie Mees.

Mrs. P. L. Bergum took the second high while Mrs. Charles Payne received the "84" prize.

Table cuts went to Mrs. W. W. Balhorn, Mrs. August Gurecky and Mrs. Leo Laake. The low score went to Mrs. Tony Vogelsang.

Guests for the afternoon were Mrs. Vogelsang and Dr. Audrey Boyce. The hostesses served individual banana splits for refreshments.

L. H. A. Fuchs Hosts At Sunday Dinner

Mr. and Mrs. L. H. A. Fuchs were hosts for a family get-together Sunday at their home near Buckholts.

Guests were brothers of Mrs. Fuchs and their families, Mr. and Mrs. Alvin Fischer of Coleman, Mrs. and Mrs. Ernest Fischer, Mr. and Mrs. Adolph Fischer and family, Mr. and Mrs. Edwin Fischer and daughters, and her nephew and niece, Mr. and Mrs. Leon Kleypas.

The Lewis Haddoxs Feted At Open House

Mr. and Mrs. Lewis Haddox of Milano were recently honored by their friends at a house warming. They have recently moved into their beautiful new home in the eastern part of Milano.

A large number of friends called on the couple during the appointed hours. Refreshments were served by two of his nieces, Mrs. Thurman and Mrs. Eiland of Rockdale.

Mrs. Haddox has been seriously ill and she is reported to be much improved.

Cameron People Attend Bremond Reunion Sunday

Mr. and Mrs. R. G. Grabein and daughter Nancy, and Mrs. N. H. Rowland attended the Jones family reunion at Bremond last week. The get-together was held at the home of Misses Alice and Essie Jones, who are sisters of Mrs. Rowland.

Approximately sixty attended. A buffet dinner of delicious foods was served at the noon hour. Friends and relatives from over the state attended. Mrs. Rowland, mother of Mrs. Grabein, remained in Bremond for a longer visit and is expected to return home this week.

Guests in the home of Mr. and Mrs. W. M. Hazelwood this week were Mr. and Mrs. Bill Hazelwood and son of Houston, Mr. and Mrs. Gordon Shilling, and sons of Ft. Worth, and Mr. and Mrs. Clifford Mayfield of Ft. Worth.

Pythians Name Officials; New Term Beginning July 1

Members of Milam Lodge 125, Knights of Pythias have elected officers to serve for the semi-annual term. The new term will begin July, 1, Allen Dodson, secretary reports.

Bert Nicholson was named Chancellor Commander; J. W. (Jim) Miller, vice Chancellor; Hinton H. Pruitt, Master of Works; D. S. Wimberly, Prelate; Dodson, secretary. The outer Guard, Inner Guard and Master of Arms will be appointed by the newly elected officials.

Final Rites Held In Waco For A. Whitley

A. J. Whitley, 66, of Waco, died at his home in Waco on Wednesday, June 16 following a long illness.

Funeral services were at 11 a. m. Thursday, June 17 with burial in Rosemound Cemetery.

He is survived by his wife, two sons, Wayne Whitley and Doyle Whitley and one daughter.

He is also survived by one grandchild, Jean Bennett of Dallas, two sisters, Mrs. J. L. York of Cameron and Mrs. H. B. Blackmon of Bryan and one brother, W. E. McCraw of Meridian.

Graveside Services Set For Infant Son Of Mr., Mrs. Richardsons

Graveside services for Thomas James Richardson, infant son of Mr. and Mrs. James Richardson, will be at 9 a.m. at St. Monica's cemetery with Rev. George Duda, officiating. Services are under the direction of Marek-Burns Funeral Home.

The infant was born Wednesday morning at 7:45 at St. Edward Hospital. He is also survived by his grandparents, Mr. and Mrs. Anton Fuchs of Westphalia and Mr. and Mrs. J. B. Richardson of Cameron.

Grand Opening of Tomascik's Service Station June 26

The Grand Opening of the Frank Tomascik's "66" Service Station will be Saturday, June 26 at 7 a.m. to 10 p.m. on the new Highway 190 at Buckholts.

Prizes of all sorts, headed by a set of Phillips "66" 6:70-15 tires,, will be given away at a drawing at 10 p.m. For every fill up of gasoline, the purchasers name will be registered. Also to be given away is a case of oil for the car and a third prize will be a wash and grease job. Tomascik said that the wenner does not have to be present at the drawing.

Balloons and bubble gum for the kiddies will also be given away.

Duke of Duval County Branded As Rascal By Attorney Shepperd

On the dusty plains of South Texas where the cattle graze between the oil derricks, there is being fought this election summer one of the fiercest legal and political battles in Texas history, Harold H. Martin reports in the current (June 26) issue of The Saturday Evening Post.

"Pistol-Toting rangers patrol th e sun-baked towns, and national guardsmen stand ready to move in if violence should flare between the trigger-tempered factors," the author continues in an article entitled "Tyrant in Texas."

After eighteen months of gathering evidence, the administration of Governor Allan Shivers is challenging, at the polls and in the law courts, the power of a family dynasty that has held oil rich Duval County in political thralldom for more than forty years, Martin states.

Commanding the battalions of lawyers, auditors, handwriting analysts and undercover investigators that Shivers has thrown into the fray is a resolute young state attorney general named John Ben Shepperd, a man of such unbending rectitude a Methodist Bishop might feel unworthy in his presence, it is reported.

The man whom Shepperd has vowed to lasso, hog-tie and brand as a rascal before the electorate is George Berham Parr, the so-called Duke of Duval, a millionaire rancher, oilman, banker and deputy sheriff, who once served a term in Federal reformatory for evading his income tax, the magazine says.

Mr. Shepperd is said to charge that, as a political boss whose rule was absolute, Mr. Parr has been guilty of even greater crimes against the democratic process. For two decades, the attorney general alleges, Mr. Parr has driven the Latin American citizens of his county to the polls like docile cattle, there to vote them as he pleased.

Martin relates that Mr. Parr, a dapper, confident little man of fifty-three, does not strongly demur to this allegation, claiming that the voting loyalty is an expression of the Mexicains' gratitude for their unfailing benefactor.

Such statements by Mr. Parr are called "purest balderdash" by Attorney General Shepperd, who contends - and these charges have been made in court - that Mr. Parr is a man of violence who rules by blows and threats, by economic boycotts and by maintaining a private army of some 200 gun-toting "pistoleros" who, masquerading as special deputy sheriffs, terrorize the electorate.

It is true, Mr. Shepperd admits, that Mr. Parr has been generous with those who pleased him and kept his commandments. He could afford to be. It was not his money he was passing out, Mr. Shepperd maintains, but tax funds drained illegally from the county treasury and the coffers of the school districts.

Governor Shivers is reported to concur in this harsh judgement of Mr. Parr's activities. "For many years," Shivers says, "the Parr regime has been a cancer. The light of freedom has been snuffed out in Duval County. There was no law there, no liberty, no free elections. It is our purpose to put some of these people down there in the penitentiary."

Mr. and Mrs. Monroe Marek and daughter Janet have returned home after a weeks vacation in Galveston.

Lt. and Mrs. Harry C. Rawls and family have returned to Scott Air Force Base in Ill. after visiting his mother, Mrs. Janie Rawls of Cameron.

DIXIE THEATRE
Rockdale

Fri. - Sat. - June 25 - 26
FORT VENGEANCE
In color with James Craig

Sun. & Mon. - June 27 - 28
AN OUTSTANDING PICTURE
Watch for Announcement

Tues, Wed., Thurs. June 29 - 30 July 1
MARTIN LUTHER
One of the greatest motion pictures of all time. Sponsored by churches of Rockdale 25 per cent discount with church cupons.

REEL DRIVE - IN THEATRE

Fri. & Sat. - June 25 - 26
Double Feature
THE LONG, LONG TRAILER
in color
Lucille Ball Desi Arnaz
plus
LONGHORN
Wild Bill Elliot

Sun. & Mon. - June 27 - 28
The Bad and The Beautiful
Lana Turner Kirk Douglas
in technicolor

Tues & Wed. - June 29 - 30
RIDE CLEAR OF DIABLO
Audie Murphy, Susan Cabot
The Reel Drive In Rockdale, Tex.

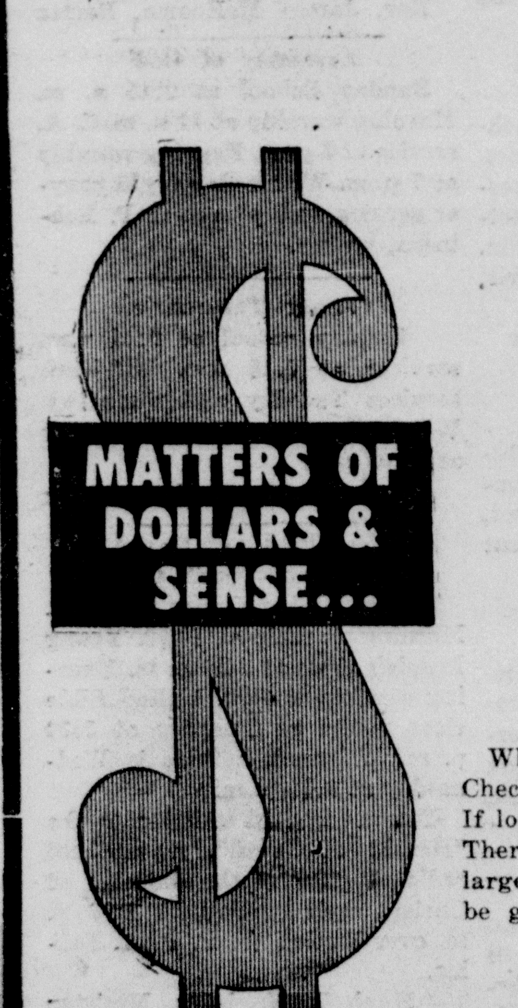

Be Vacation - Wise

Take Along

Traveler's Checks

Accepted Anywhere

When ever you travel, always use safe, low-cost Traveler's Checks . . . They're accepted anywhere — at home or abroad. If lost, you get immediate cash replacement to cover your loss. There's no more worry or bother that's connected with handling large bills. Get Traveler's Checks in any amount, here. You'll be glad you did.

CITIZENS NATIONAL BANK

Member FDIC

Phone 188 Cameron, Texas

HOPPERS are in your fields NOW!

NOTE TO COTTON GROWERS: Aldrin at this dosage kills thrips, flea-hoppers and boll weevils at the same time.

Get 'em with aldrin (Say "awl-drin")

You need only 2 to 4 ounces of actual aldrin per acre in enough oil or water to cover. You get fast, thorough control no matter how thick they come! Use either ground or air spray equipment. Get aldrin from your insecticide dealer.

SHELL CHEMICAL CORPORATION
AGRICULTURAL CHEMICALS DIVISION
1601 Melrose Building, Houston 1, Texas

Cameron Herald

CAMERON, TEXAS THURSDAY, JUNE 24, 1954

Society In The News

Annabelle Daniels, Grady Coker Exchange Nuptial Vows June 12

In a candlelight ceremony at the home of the bride's sister in Temple on Saturday, Miss Annabelle Daniels became the bride of Grady Coker of Cameron. Rev. Gus Hayword read the double-ring ceremony.

The bride is the daughter of Mrs. M. L. Daniels of Temple. The bride-groom's parents are Mr. and Mrs. Ellis Coker of Cameron.

An altar was formed with baskets of white gladiola, asters and ferns with candelabra.

The bride wore a ballerina length dress of pink slipper satin with a scalloped neckline and scallops around the hem. She wore a white shell headpiece sprinkled with seed pearls. A small veil was caught at the edge. The bride carried a white Bible showered with white streamers, white carnations and white rosebuds. She wore a string of pearls, a gift of the groom.

The matron of honor was Mrs. Betty Novosad, sister of the bride. She wore a blue taffeta dress fashioned after the brides, and carried a colonial bouquet of white carnations.

Bobby Stanislaw of Cameron was best man.

Mrs. Daniels, mother of the bride, wore a navy dress with white accessories Mrs. Coker wore a pink lace dress with pink accessories. Both wore a white carnation and rosebud corsage.

At the reception a traditional three tiered wedding cake was served by Mrs. Ben White.

Mrs. Coker graduated from Temple High School in 1951, and has been employed by Oak Farms Dairy in Temple for the past 2½ years.

Mr. Coker graduated from Yoe High School, Cameron, and attended Kilgore Junior College and is employed at Alcoa Aluminum Company at Rockdale for the past two years.

After a week's honeymoon, the couple will make their home on East First street in Cameron.

Afternoon Tea At Henderson Home Honors Recent Bride

An afternoon tea was given Thursday, June 10 for Miss Becky Gohmert, who exchanged vows with Lt. Charles Chandler Saturday evening. Hostess were Miss Gohmert's attendants, Misses LaVern Dodson, Nancy Lawrence, Dorothy Fuchs and Jane Henderson. Approximately 150 guests called during the appointed hours of 4 to 6 o'clock at the John B. Henderson home.

The pink theme of the wedding was carried out in the party. The home was decorated with pink hydrangeas in attractive arrangements, pink roses and magnolia blossoms.

Mrs. John Henderson was at the door to greet guests as they arrived. In the receiving line were the bride-to-be, Miss Carolyn Rebecca Gohmert, her mother Mrs. L. F. Gohmert, her sister, Mrs. W. H. Garner and the bridesmaids, all in formal attire. Corsages for the houseparty were gardenias.

Mrs. Mark Magers registered the guests in a lovely guest book, a gift to the bride-to-be. Mrs. Winnie Wittliff was in charge of music during the tea hours. Music was furnished by Mrs. Wittliff, Mrs. Hilliard Thomas and Mrs. C. W. Bradbury.

Guests were invited into the dining room by Mrs. John C. Martin. Mrs. Wells Smith and Mrs. George Graves greeted guests in the living room.

The dining table was covered with a lace cloth and the appointments were silver and crystal. The centerpiece was a beautiful arrangement of pink roses and queenswreath. Miss Anne Hinyard served decorated cake squares tinted pale pink, while punch was served by Miss Billie Nell Johnson. Salted nuts were also served. Pale pink napkins were inscribed "Becky and Chuch".

In charge of the dining room were Mrs. W. H. Lawrence, Mrs. H. Fuchs and Mrs. Allen Dodson.

The bridesmaids presented the bride-to-be with a beautiful silver sandwich plate.

Two Honored At Birthday Party

A joint birthday celebration was held Sunday for Henry Von Gonton and his sister, Mrs. John Timmerman in the Henry Von Gonton home with Mrs. Annie Abel as hostess. Mrs. Lizzie Pelzel, Mrs. Leon Laffere and Mrs. Henry Abel assisted the hostess.

Members of the family present were Mr. and Mrs. Henry Von Gonton, Mrs. Annie Abel, Mr. and Mrs. Leon Laffere and children, Mr. and Mrs. Henry Abel and children and Mrs. Mary Reichert, all of Sharp, Mr. and Mrs. John Timmerman and family, the Harry Timmerman family, the Fritz Doss family, Mrs. Lena Hedden, Mr. and Mrs. Fritz Von Gonton, Mr. and Mrs. Roy Lee Von Gonton and family, all of Rockdale; Mr. and Mrs. Arthur von Rosenburg of Cameron; Mr. and Mrs. R. E. Brithaupt and Mrs. Ida Brithaupt, all of Houston; Mrs. Lizzie Relzel and Mr. and Mrs. Ben Reichert and sons, all of Austin; and Mr. and Mrs. Gus von Gonton and Mr. and Mrs. Carl Von Gonton and children, all of Buckholts.

Bridal Shower Fetes Addie Kirk, July Bride-To-Be

A bridal shower honoring Miss Addie Mae Kirk, bride elect of Harold Loewe of Giddings, was given Thursday from 3 to 5 p. m. in the home of Mrs. R. L. Mills. She was assisted by her two daughters, Sue Ann and Nona Bess Mills, Co-hostess was Mrs. Carl McKnight of Caldwell.

Miss Lou Ann Fussell registered the guests. The bride received a beautiful and useful selection of gifts which were presented to her by Sue Ann Mills.

Guests of honor other than Miss Kirk was the groom's mother, Mrs. Loewe of Giddings.

White iced cake squares, wafers, candy and punch were served. Plate favors were small bags of rice tied with blue and pink ribbon.

Miss Kirk and Mr. Loewe will exchange vows at Milano Methodist Church July 3 at 7:30 p. m.

Miss Lalla Meyers Recent Hostess To Business Circle

The Business Circle at the First Presbyterian Church met at the home of Miss Lalla Meyers at 702 W. 3rd, Monday night. Twelve members wtre present for the meeting.

Miss Hazel Williams had charge of the Bible study using the Book of Acts for her scripture. Miss Lenora A. Bickett gave the regular circle discussion using their appointed book as reference.

Plans were made for attending the encampment at Mo-Ranch, the Texas Presbyterian Camp. The encampment is scheduled for July 23-25.

The next meeting of the circle has been set for the latter part of July at the home of Mr. and Mrs. Homer McLane when an iced-watermelon supper will be held.

The hostess served pineapple sherbert with cookies at the conclusion of formalities.

Earl Armstrong Given Surprise Birthday Party

Earl Armstrong was given a surprise birthday party Wednesday night. Mr. and Mrs. Lonnie Armstrong were hosts for the occasion. The party was held at the Armstrong Taxi Cab Station.

A fried chicken supper with tosses salad, okra, peas, & potatoes was served. Ice cream and cake was served later in the evening. The honoree received a number of gifts.

Attending were Mr. and Mrs. P. O. Armstrong, Mr. and Mrs. Lee Fuller, Mr. and Mrs. Jack Tenhune, Donald Armstrong, George Shugert, Jim Clement, Mrs. W. O. Rinn and Mrs. Kathryn Orton of Houston.

Mr. and Mrs. Earl Pratt and family were recent visitors in the home of Mrs. Mittie Klinard.

Mrs. Bess Sorrell of Mission has just returned to her home in the valley after spending a ten day visit in the home of her mother, Mrs. R. S. Wiley.

S. W. McClaren, Jr., who recently underwent surgery at the St. Edward Hospital is reported improving. He will be hospitalized for several more days.

ANNOUNCEMENT . . . . . ,

Dr. Gus Evans has returned to Cameron and will be in the office at 214 N. Houston every day except Tuesdays & Fridays.

WE HAVE ANCHOR

SERUMS, VACCINES and BACTERINS

For Hogs, Cattle, and Poultry that will

Increase Your Profits

Cameron Seed Co.

ACTUAL OPINIONS OF PEOPLE LIKE YOU...

TRY IT—YOU'LL RECOMMEND IT, TOO!

"GP-20"

Special Vintage Brew

Last week I renewed an old friendship with Grand Prize. Boy — what I'd been missing! For my money, "GP-20" is beer as beer should taste.

Jack Dameron, auto parts dealer, Fort Worth

GULF BREWING CO., HOUSTON, TEXAS

CURRENT DIVIDENDS

50%

(All Coverages)

ON AUTOMOBILES INSURED WITH THE

Southern Farm Bureau Casualty Insurance Co.

CONTACT YOUR AGENT FOR THE ADVANTAGES OF FARM BUREAU LIFE, AUTOMOBILE, & FIRE INSURANCE

Wm. F. Arthur

Box 88 Phone 920

Cameron, Texas

FULL TIME CAREER OPPORTUNITY

The Kemper - Thomas Company, World's major manufacturer of advertising ideas, has full time career opportunity for above average salesman who is interested in building a business for himself at no expense.

We manufacture our own line of exclusive trade franchise calendars, business gifts and advertising specialties. We need a man in this territory right away and will set right man up in business for himself with an exclusive protected territory.

If you think you have what it takes to earn a five figure income, write giving all qualifications to President, Kemper-Thomas Co., Cincinnati.

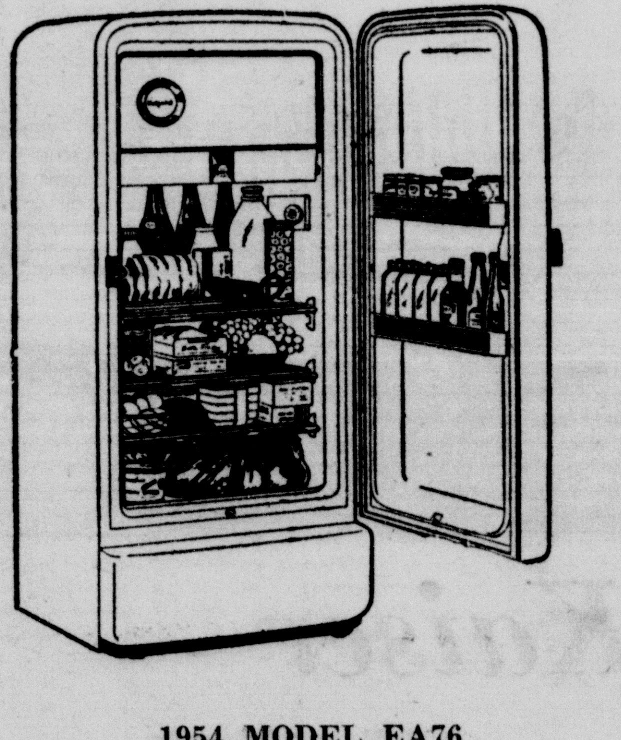

1954 MODEL EA76

Only $189.

While They Last

Also ¾ Ton Hot Point

Refrigerated Air Conditioner

Demonstrator

$215.00

Clements Heating & Appliance

Best Deal

Get more car for your money

. . . more money for your car

Any way you figure value, Pontiac is the head-and-shoulder standout.

Only at the top of the price scale can you match Pontiac's size, luxury and big-car performance. Yet it is priced within a whisper of the lowest!

That's the big advantage you start with—*more car for less money.* And here's another reason why, deal for deal, you can't beat Pontiac. You pay less in the long run because you are always trading America's favorite used car.

But let Pontiac and our generous deal do the talking. Come in for a showdown ride and a top-dollar appraisal.

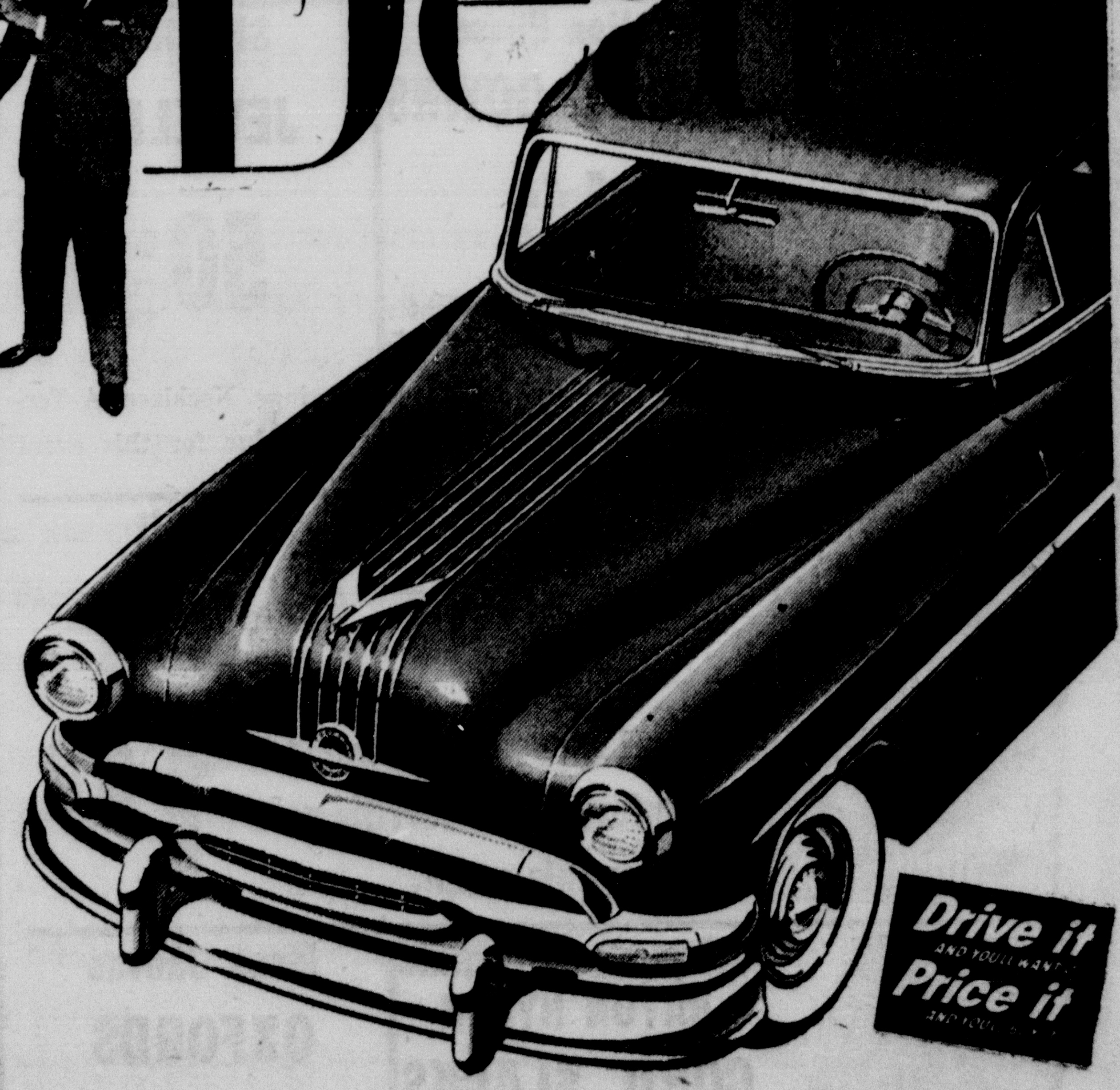

DOLLAR FOR DOLLAR YOU CAN'T BEAT A

PONTIAC

McLAIN PONTIAC COMPANY

101 EAST 7TH STREET PHONE 112 CAMERON, TEXAS

Yankies Win Close Game; Cardinals Slaughter Gas House

It was a big fourth inning rally that set the excitement to glow in the first game of a double header in the Little League Monday at the City Park. The Yankies, with Arthur Marek on the mound, eeked out an 8 to 6 victory over the Indians.

Completing the battery for the Yankies was Larry Jackson behind the plate. The lossing pitcher was Griffith Barrett with Johnny Moseley catching.

The Yankies slugged out 15 hits while the Indians managed nine. Larry Jackson and Arthur Marek were the leading batters with each having two singles and double to their credit.

The Yankies cut loose in the top of the fourth inning and scored six runs. Not to be out classed by their opponent, the Indians made a strong comeback but with only five runs couldn't quite catch up with the fire lit Yankies.

In the second game of the night, it was the Cardinals who made a picnic of matters. A strong team of rejuvenated youngsters slugged out a 15 to 1 win over the Gas House Gang. Bob Brantley did the pitching for the victorious team while Bobby Elliott did the catching. Three pitchers were used for the Gas House team, but it seemed that the Cardinals weren't to be stopped. Chili Williams opened up on the mound, but was relieved in the third by D. Popham. Popham went one inning and John Wayne Josey took over and finished the game. Brantley's pitching was outstanding for the night with the win going to his credit as a one hit victory. Lee Hollas was the catcher for the loosing team.

George Malone and Bobby Elliott were the leading batters for the game with each claiming a single and a double.

17 Girls Turn Out For Ball Practice At School Grounds

A regular practice night was held for the girls softball teams at the school grounds Monday night. The teams were minus one girl to complete two full teams. Patsy Michalka and Anne Hinyard are managing the teams and said more girls are needed for the teams. Any one who is interested is urged to join the group each Monday night at 6. The girls are now practicing, and after a few times they will begin regular league play.

Buelah Malone did the pitching for one team and was assisted in the catchers position by Marilyn Hughes. Dianne DuBoise and Helen Reid took turns pitching for the other team, while Lu Ann Thompson was the catcher.

The names for the teams have not been chosen up to date, but the managers explained that this will be attended to in the near future.

Mr., Mrs. C. Brady Are Parents of Girl

Mr. and Mrs. Charles Brady, Jr., announce the arrival of a daughter born Friday, June 18, at 6:28 p.m. at St. Edward Hospital. She has been named Martha Beth and lowered the scales to eight pounds and one ounce. Mrs. Brady is the former Helen Reichert. Grandparents are Mr. and Mrs. Rufus Reichert and Mr. and Mrs. Charles Brady Sr., all of Cameron.

Mrs. R. G. Grabein and daughter Nancy shopped in Waco one day last week.

Former Resident Attending Youth Training Center

John Freeman is attending the Methodist Youth Caravan Training Center at Oklahoma City preparing for voluntary service in Oklahoma City Methodist Churches during the next six weeks.

Freeman is the son of Mr. and Mrs. W. C. Freeman of Maysfield. He was active in church work at the Maysfield Methodist Church when he was in school here several years ago. During the summer months while he was in college, he assisted with youth work at the First Methodist Church in Cameron.

Experienced in the leadership of Christian activities among fellow youth, Freeman is one of 185 college young people and 46 adult counselors who will work as members of Caravan teams this summer. Caravaners will serve a total of 300 churches in the United States and Cuba this season.

Composed of four young people and one adult counselor, each Caravan team is especially trained to give leadership and direction to the development of a youth program, fulfilling the ideals and purposes of the Methodist Youth Fellowship in each local church.

Caravaners assist local youth in planning for worship, discussion, recreation, and work projects. They interpert the youth program of the church to civic leaders.

Lt. Col., Mrs. White Announce Arrival Of Fourth Son

Lt. Col. and Mrs. Thomas J. White announce the arrival of their fourth son, Gary Meade White, born at Belvoir Army Hospital, Ft. Belvoir, Va. June 9, at 6:30 a.m. He weighed five pounds and fifteen ounces.

Mrs. White is the former Ruth Marek, daughter of Mr. and Mrs. Walter Marek, Sr., of Burlington. Lt. Col. White is the son of Mrs. Leona White of Cameron and the late J. B. White. They live in Washington D. C. where Col. White is connected with the Air Force at the Pentagon Building. He was with the Atomic Research at Los Almos, New Mexico for 18 months and Fort Carabu, Maine before going to Washington, D. C.

Their other children are Jeffrey Allan, Philip Milam and Mark Thomas.

Joe Bill Harrison Receives Discharge

Mr. and Mrs. Joe Bill Harrison arrived in Cameron from California to visit with her grandparents, Mr. and Mrs. Chas. Smith, Sr. and his mother, Mrs. Alma Houston.

Mr. Harrison received his discharge on June 8 from the United States Navy. He had been stationed at Moffet Field, California.

The couple's plans for the future is still incomplete. Mrs. Harrison is the former Shirley Smith.

O. P. Organ of Thorndale transacted business in Cameron Wednesday morning.

One Call . . . and We Dash to the Scene of the Crash in a Flash!

Call on WREXPERTS to handle the whole job . . . . from quick pick-up to final fix-up! Our body and fender experts go right to work on whatever is battered and broken . . restore your car to a "like new" look in jig-time.

Just Tell Us Where . . . . and We'll Be There!

Hefley - Stedman Motor Co.

S-I-G-N-S

We did not come to Cameron when you had a sign shop here. But now we are giving Cameron sign service too .Among some of the jobs we did are; McLane Grocery Co. front wall and trucks. Two big wall jobs for Cameron Seed Co. Three wall jobs for Woodson Lumber Co. and one wall job for Ideal Hatchery.

We want to give Cameron the best service we can. We have arranged for a branch office at Franks Upholstery, 108 So. Houston, Phone 1305. where you can leave orders.

ROCKDALE SIGN COMPANY

Phone Rockdale 7762

SPEEDY by HEFLEY-STEDMAN

A-1 Guaranteed Used Cars

HEFLEY-STEDMAN MOTOR Co.

Sales - Service - Parts

WE SERVICE ALL MAKES OF CARS - 24 HOUR WRECKER SERVICE

Phone DAY 875 - NITE 1029J CAMERON, TEX.

PENNEY'S ALWAYS FIRST QUALITY

ASSOCIATES' DAYS

The chief's away...but the buys are better than ever!

THURSDAY, FRIDAY SATURDAY!

300 PAIR – FIRST QUALITY

Nylon Hose

2 Pair For **1.15**

60 Gauge - Dark Seams

Summer Colors — Sizes 8 ½ — 11

Special! Cotton HALF SLIPS

88c

Cotton Plisse - Needs No Ironing - White. Sizes S. M. L.

Children - Misses ANKLETS

25 c pr.

Elastic Top

Assorted Colors

Cotton Plisse SHORT GOWNS

1.44

Pretty button front nightie with pert ruffled collar, puffed sleeves - value-priced at Penney's! Full cut, cool . . . and it never needs ironing! Pink, blue, maize or mint. S. M. L.

SPECIAL! JEWELRY

50c PLUS TAX

Earrings, Necklace. A Terrific Value for this event

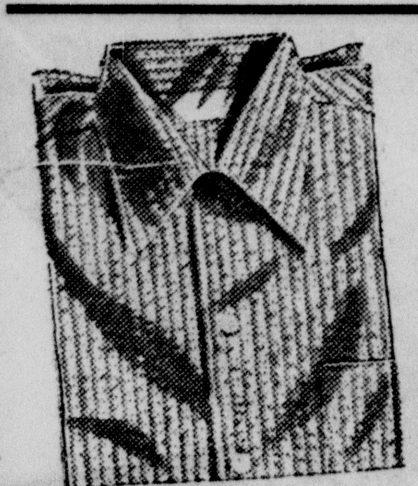

MENS – BOYS – COTTON

Sport Shirts

Short Sleeves, Washable - Sanforized. A Terrific value for this event.

1.00

Crisp - Cool Acetate RAYON NYLON CORD SLACKS

3.88

Already Cuffed — No Alterations - Sizes 30 - 42

Mens Canvas OXFORDS

3.44

BLUE - WHEAT

REDUCED TO CLEAR

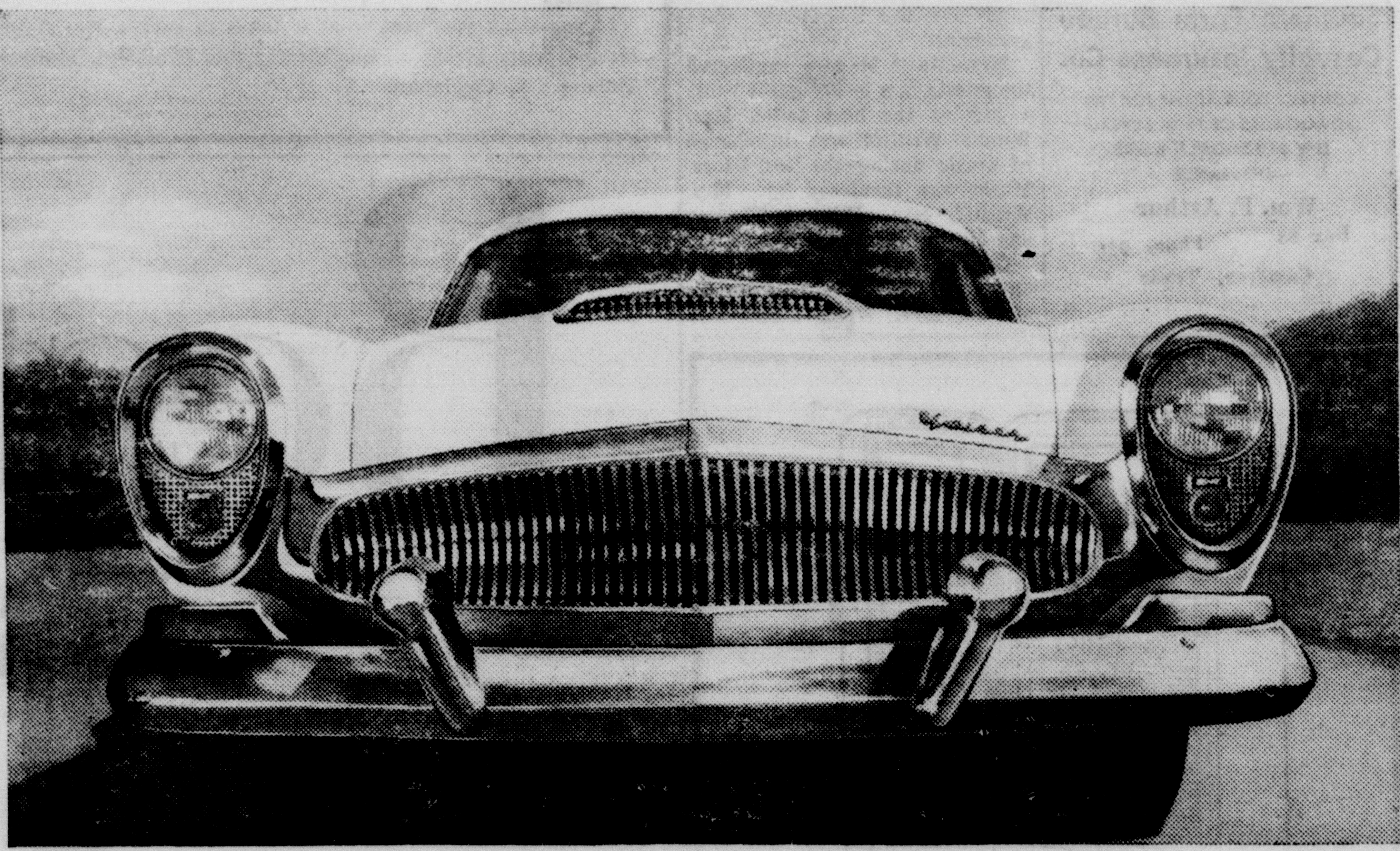

See the new '54 Kaiser that's causing all the talk

Those who've seen the new Super-powered '54 Kaiser say it's the *newest new car of all!* And so will you! You'll see big changes in Kaiser styling... new French-style headlights...new Safety-Glo rear fender lights... huge new wrap-around rear window! You'll find big changes in Kaiser luxury—the most glamorous color-styled luxury interiors you've ever seen! And most exciting...you'll feel big changes in Kaiser performance! Kaiser's new Super-power engine is like 2 engines in 1—giving you thrifty cruising economy at normal speed...plus a terrific surge of instant *power-on-demand* for safer passing or faster hill climbing! Nothing like it! See...and drive this new '54 Kaiser at your Kaiser dealer's today!

P. S. See the Kaiser Manhattan's lower-priced companion too.... The new '54 Kaiser Special—special luxury at a special price!

Power Steering, Overdrive, and Dual-Range Hydra-Matic, optional at extra cost.

Hear "Lowell Thomas and the News," Mon. thru Fri., CBS radio network

See how much more value Kaiser now gives you!
More vision...more glass area—3946 sq. in.—than in any standard American sedan!
More room...more leg room in front, more shoulder room, front and rear, than in 6 other medium-priced cars.
More economy than many lower-priced cars.
More safety features than any car at any price.

Drive the new '54 Kaiser with "power-on-demand" at your Kaiser dealer's today!

Maysfield Mercantile Company

WACO HIGHWAY CAMERON, TEXAS

49th Armored Division To Undergo Heavy Training at North Fort Hood

The 49th Armored Division will undergo the heaviest tactical training in its history during its encampment June 27 to July 11 at North Fort Hood

The division, one of two National Guard armored divisions in the nation, will be at a record strength of more than 8,000 officers and men.

Movement of the division to North Fort Hood will begin in the early hours of June 27, with convoys on the march from East Texas, Central Texas and points as far west as Vernon, Colorado City and San Angelo in West Texas.

Maj. Gen. Albert Sidney Johnson of Dallas, division commander, said that the division's hardest training would take place July 5 to 8 when the entire organization will move to a field bivouac.

Small unit training will receive the greatest emphasis, General Johnson said.

The most grueling events will be on July 6 - 8 when tankmen, infantrymen and artillerymen go through the Tank Infantry Combat Course, using live amunition. The course demands the closest co-ordination between the three arms.

Brig. Gen. John W. Naylor of Fort Worth, assistant division commander, will be in charge of this phase of training.

Other courses that men of the division will run are the squad attack and assault course, the individual tank combat course, the reconnaissance platoon course and the intelligence course.

General Johnson said safety would receive heavier emphasis than ever before, in view of the arduous training schedule. A special safety program has been set up with safety officers designated in all units.

The division review will be held on July 3 at 10 a.m. with Gov. Allan Shivers heading the list of civilian and military dignataries on the reviewing stand.

Fill Your Prescriptions
at
Dusek Pharmacy
Fast, Accurate, Dependable Service
Phone 2 Cameron, Texas

Kestenbaum Family Home From Vacation

Mr. and Mrs. Dana Kestenbaum and children returned Saturday from a two week vacation in the northwest states. They made the trip by car going up through Oklahoma into Colorado on to Yellowstone National Park.

Mr. Kestenbaum said it was snowing at Yellowstone and the weather was exteremely cool. On their return trip they toured Salt Lake City and many interesting points in that area as well as the Grand Canyon.

ATTEND CHURCH SUNDAY

Milam Marks Another Perfect Month With No Traffic Fatalities

Seven persons' lives were claimed during the month of May in the Austin District of which Milam county is included. However, no fatal accidents occured in this county.

Personal injury amounted to 60 persons injured with a property damage amounting to $57,036.00. Local highway patrolmen reported that less than ten investigated accidents occured in the county, not including the city limits with five injuries resulting.

State and Federal Highways claimed 53 accidents while the Farm to Market highways took a total of 18 accidents. There were fifteen on county roads while nine of the total accidents happened in small towns.

Speeding again remained at the top as the principal violations as causative factors of the accidents. Drinking while driving was the factor of 36 accidents and 28 were due to reckless driving. Failing to yield the right of way resulted in 16 accidents.

May of this year proved to be a more dangerous month than May, 1953 when five persons were killed, 46 injured and estimated cost of $56,498.00 resulted.

Traffic supervision is the basic function of the Texas Highway Patrol. In supervising traffic, the officers help direct traffic, investigate traffic accidents and enforce traffic laws for the safety of all on the highways.

During May the highway patrol investigated 95 accidents and made 843 arrests. They gave 1,588 warnings for harzardous violation and arrested 48 for major crimes. Four fugitives were apprehended while 3,863 persons were assisted.

And to give you something to think about, the twenty-six officers patroling this 13 county district, traveled 67,713 miles and worked 4,099 day hours and 2,582 night hours.

Besides assisted persons of this area and travelors, the officers assisted 16 other police agencies and collected $6,930.05 from fines of patrol arrests.

Mr. and Mrs. Harrel Carter of Vidor, Texas visited in Temple and Davilla last weekend.

make: PLYMOUTH
class: lowest price
rating: BEST BUY

remarks: Part-by-part comparison now proves Plymouth is best buy of the lowest-price field

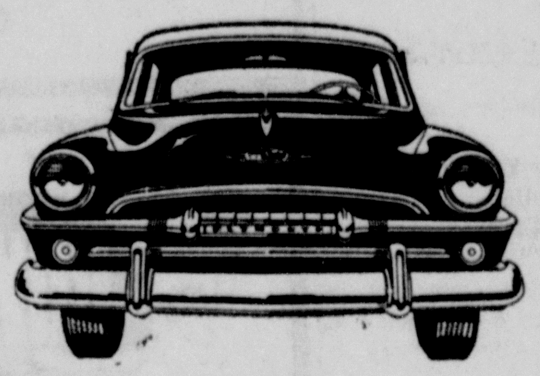

The results are in! Plymouth has been declared the winner! That's on the basis of actual part-by-part comparison with the "other two" low-price cars! You can read all the results of this revealing comparison in a big, illustrated fact book—just published! It's FREE for the asking now at our showroom. Get your copy today—look it over carefully, then go for a demonstration drive in—

America's best-buy low-price car!

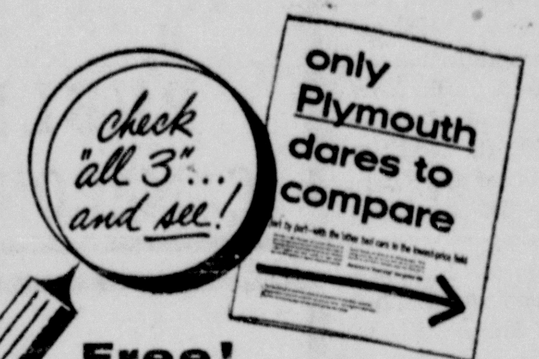

Free!
Get this 8-page book at our showroom today! It contains all the buying information you need!

your Plymouth dealer
headquarters for value

PDG

GOODYEAR TIRES

JUNE TIRE SALE!

Don't miss this! We'll allow you

25% OFF

list price for your old tires on GOODYEAR DELUXE

"World's First Choice"

These are not just ordinary tires! They're Goodyear Deluxe Tires — the same first-choice, first-quality tires that car makers put on more new cars than any other kind. They're the tires that more motorists *prefer*. Act now and SAVE!

Don't miss these BIG allowances for your present tires turned in on Deluxe or Deluxe Super-Cushions by Goodyear.

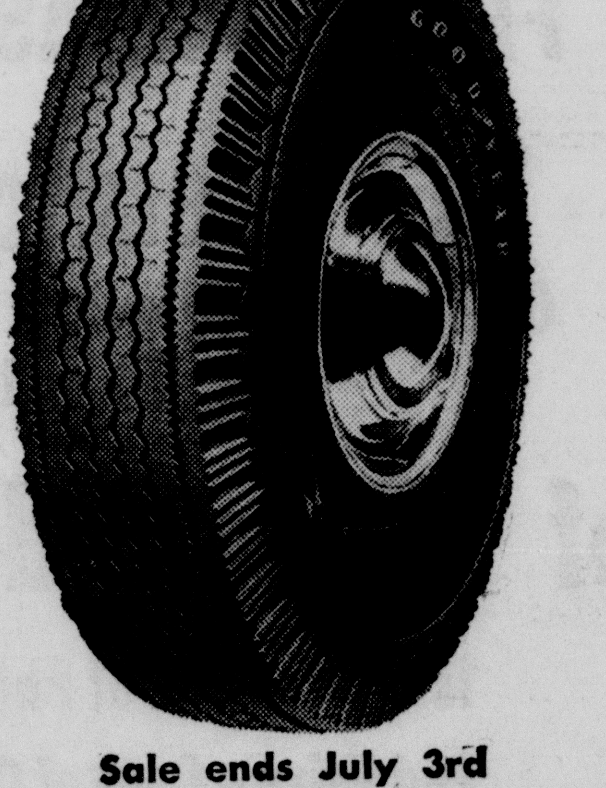

SEE YOUR SIZE ALLOWANCE HERE

TIRE	Reg. Price before trade-in	25% off allowance SALE PRICE!
6.00 x 16	$20.60	$15.45*
6.40 x 15	21.55	16.15*
6.70 x 15	22.60	16.95*
7.10 x 15	25.05	18.75*
6.50 x 16	25.40	19.05*
7.60 x 15	27.40	20.55*
8.00 x 15	30.10	22.55*
8.20 x 15	31.40	23.55*

*plus tax and your recappable tire

Sale ends July 3rd

EXTRA LOW PRICE VALUE! SEE THIS LOW COST TIRE NOW!

MARATHON Super-Cushion by GOODYEAR
regular $16.95 before trade-in
SALE PRICED $13.95 plus tax and recappable tire Size 6.70 x 15

6.00 x 16 MARATHON
regular $14.95 before trade-in $12.49 plus tax and recappable tire

PATHFINDER by GOODYEAR
• it's brand new!
• not a second!
• not a retread!
$10.95 plus tax and recappable tire Size 6.00 x 16
6.70 x 15 SIZE $11.95 plus tax and recappable tire

EVEN BIGGER DOLLAR SAVINGS ON WHITE SIDEWALLS during this SALE! — $1.00 down per tire — Pay as little as $1.25 a week!

Hefley - Stedman Motor Co.
211 NORTH HOUSTON PHONE 875
CAMERON, TEXAS

The Cameron Theatre

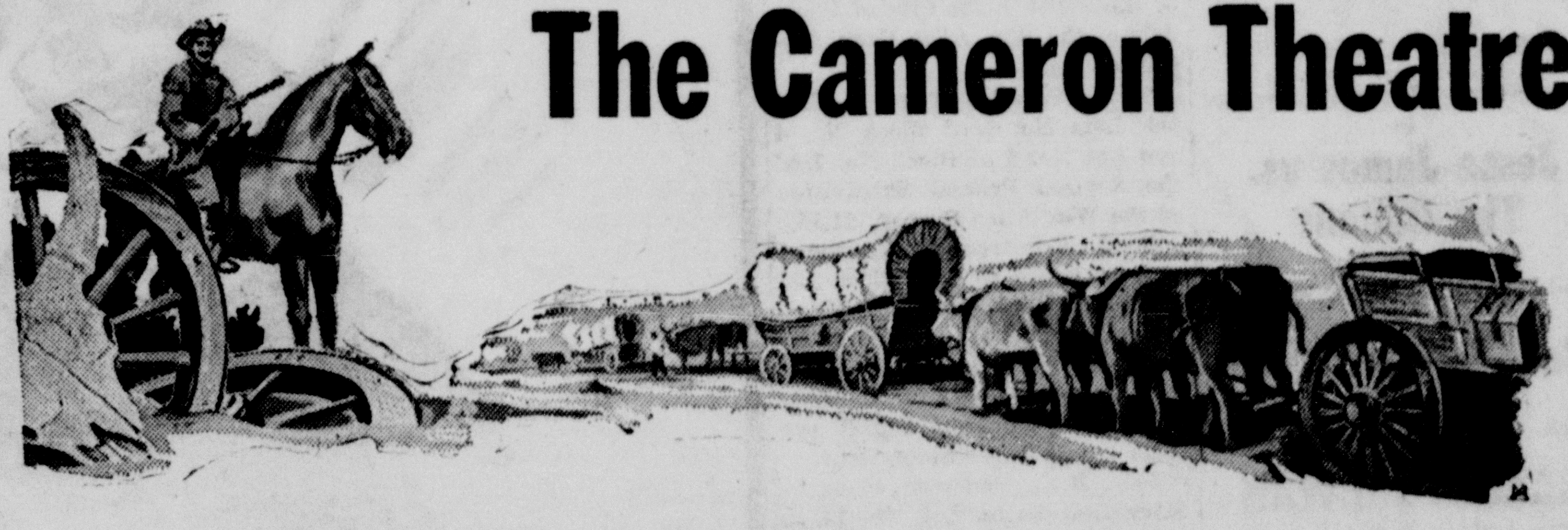

REMODELING NOW IN PROGRESS AT CAMERON THEATRE

The remodeling of the Cameron Theatre which began Monday is now in full swing. However, the Cameron will run shows on Fridays after 6:45 p.m., and on Saturdays and Sundays at the usual times.

Until further notice the Cameron will be closed on Mondays, Tuesdays, Wednesdays, Thursdays, and on Fridays until 6:45 p.m. so the remodeling can be completed.

While the remodeling is in progress, the Milam and Cameron Theatres will switch their schedules. On Fridays after 6:45 p.m., Saturdays, and Sundays the Cameron will run shows scheduled for the Milam. The Milam will run the full Cameron schedule until further notice.

THE MILAM AND CAMERON THEATRES

LITTLE RIVER PHILOSOPHER UNWORRIED ABOUT PROSPECTS OF MAN CONTROLLING THE WEATHER, WANTS TO START NOW

Editor's note: The Little River Philosopher on his Johnson grass farm on Little River must need a rain, his letter implies this week. On the other hand, he may be just going on.

Dear editar:

Me and a neighbor were talking the other afternoon about an article he'd read in a magazine which claimed in fifty years man will be able to control the weather start a rain when he want to, stop one when he want to, etc.

I thought this sounded like a good ide,a but he was opposed to it, on the grounds it would take all the guess-work out of farmin and make life too dull.

"If you can sit down at the first of the year, pick out the days you want it to rain during the next twelve months, draw up a farmin program to fit the schedule, and proceed, to follow it without any guess-work or doubt,, life is sure gonna get dull," he argued.

This strikes me as backward nonsense, I ain't noticed any irrigation farmer with an endless supply of water gettin bored to death with good crops every year and money in the bank all the time.

The trouble with that fellow is that he has mighty limited notions of what produces entertainment in this world. I'll admit that if you took all the gueswork out of everything, life might get too dull to handle, but if scientists are smart enough to take it out of the weather, I say go ahead, there'll still be other things left to stump em.

For example I doubt if scientists will ever get far enough advanced to take the guess-work out of Congress. They may be able to stabilize the weather, but stabilizing Congress is a job not even the dreamiest scientist has the willingness to theorize about. And there are other things besides Congress you can put in that category, for example women, or when your car will have its next flat tire, or the cattle market.

A man who's worried about not having anything to worry about is pretty hard up. I don't know whether man will ever control the weather or not, but if he can, I'm in favor of it, and I'd like to have it started not later than next week.

Yours faithfully
J. A.

77 Drive-In THEATRE

Saturday - June 26
Brett King - Barbara Lawrence
in
Jesse James vs. The Daltons
- plus -
Randolph Scott - Gypsy Rose Lee
in
Belle Of The Yukon

Sun. - Mon. - June 27 - 28
SASKATCHEWAN
Alan Ladd - Shelly Winters
in technicolor

Tues. & Wed. - June 29 - 30
Fernando Lamas - Rhonda Fleming
JIVARO
in technicolor

Thurs. & Fri. - July 1 — 2
The Great Sioux Uprising
Jeff Chandler - Faith Domergue
Lyle Bettger
in technicolor

Court House News
Miss Delphya Scott

MARRIAGES

Charles Kelsey Chandler and Carolyn Rebecca Gohmert.

Leonard Edward Smith and Barbara Ann Stolte.

Robert Hobbs and Lula M. White.

Richard Guy Cook and Mrs. Willie L. Ellis.

Bonnie Clyde Moore and Loretta Emilie Moore.

O. D. Sowell and Vaniece Walker.

Paul Vaguez and Julia Ann Cabajal.

Grady Willis Coker and Annebelle Daniel.

Arlin Dee Pounders and Mary Ann Dameron.

Hubert Densly Youngblood and Joyce Marie Seelig.

DEEDS

Bennie Dee Williams et ux, to B. J. Construction Company, a part of Lots 3 and 6 of Block No. 133 of the Wm. Allen Survey in City of Rockdale, $10.00 and other valuable considerations.

Alvie Blackmon to Fernando Revillas - Block No. 59 on the south side of the John Nolan Survey in town of Milano, $10.00 and other valuable considerations.

Amy Sanderson to J. B. Newton et al Lot No. 5 of Block A of the Douthit - Coulter Addition to City of Rockdale, of the D. A. Thompson survey in Rockdale, Amount left off.

Lessie Boggan to C. J. Little, Lots Nos. 18 - 19 and 20, in Block No. 15 in town of Milano, $10.00 and other valuable considerations.

Esgar L. Goebel et ux, to James C. Moore, Lot No. 6 of Block No. 3 of the Revised Praesel Sub-Division of the Praesel Lands of the Wm. Allen Survey, $7,850.00.

W. F. Marshall et ux, to Mrs. Bud Caywood, a part of Lot 15 of Block 104 in the City of Rockdale of the Wm. Allen Grant $1,000.00. cash.

F. M. Praesel to Edgar L. Goebel, Lots No. 8 of Block No. 4 and Lot No. 6 of Block No. 7 of the Revised Praesel Subdivision of the Wm. Allen Survey, $1,150.

B. J. Construction Company, part of lots 3 to 6 of Block 133 of City of Rockdale, $6,750.00.

R. L. Batte III, to H. Gillis Graham, Lots Nos. 11, 12, 13 of Block No. 11 of the Burns Subdivision in Cameron, $10.00 and other valuable considerations.

John B. Henderson et al to Mary Bell Batte, Lot No. 14 in Block No. 3 in West Addition, $10.00 cash.

NEW CARS

Alfred & Katherine Ondrej, Buick 4 dr.
Milton S. Fuqua, Ford Tudor.
M. P. Tally III, Ford Tudor.
Frank Hooper, Ford Tudor.
W. A. Pairett Jr., Ford Fordor.
D. C. Maddox, Olds. Holiday Cpe.
Rev. Leonard Bukemper, Olds 2 dr.
L. Alvin Dusek, Chev. Sedan.
Roy M. Wright, Chev. 2 dr.
Cameron Fruit & Grocery Co. Studebaker Truck.
Curtis A. Caffey, Ford Tudor.
Archie Orsak, Ford Tudor.
Leon L. Brady, Ford Tudor.
James T. Terry, Ford Fordor.
Neppie M. McMillion, Ford Fordor.
I. F. Danford, Ford Express.
O. B. McCall, Ford Pickup.
Kenneth Marak, Ford Club Cpe.
Albert Timmerman, Jr., Ford Tudor.
Velma Ross, Pontiac 4 dr.
C. C. Gest, Chevrolet 4 dr.
Q. W. Joiner, Buick Riv. Cpe.
O. B. Robinson, Chevrolet Tudor.
C. S. Robbins, Chevrolet 4 dr.
N. E. Barron, Chevrolet 2 dr.
Dana F. Monroe, Ford Tudor.
Donald R. Herbst, Ford Tudor.
Hubert L. Jackson, Ford Tudor.

Recent visitors in the O. L. Hines home in Davilla was Walter Timmerman, Jr. of Houston, Tex.

Mrs. Alvin Dusek is visiting her parents, Mr. and Mrs. Crossland in Harlingen this week.

Advertisement

From where I sit ... by Joe Marsh

No Sale!

Right in front of Granny White's beautiful old house on Maple Avenue there's a brand-new sign: "Antiques. Inquire Within."

Now—don't get excited. Granny explained it all the other night—after we settled down in her parlor, me with my temperate beer, Granny with her tea.

I asked her if she was really going in the antique business. "Oh, no," says Granny, "I wouldn't *sell* anything. I put that sign up so folks would come in and talk—and look around. If they insist on a price, I tell them some outrageous figure! I guess I just like people," she said.

From where I sit Granny can be excused for her little ruse. She may be in her eighties, but her mind is young—and open. She's the kind of person who's made this town so wonderful. Granny not only likes people—but she respects them and their preferences and opinions. Come to think of it, "liking" and "respecting" mean much the same thing, don't they?

Joe Marsh

Copyright, 1954, United States Brewers Foundation

Seaman Porter Young Arrives in States From Cubian Waters

Seaman first class Porter Young, who is serving aboard the U. S. S. Juneau, was scheduled to arrive Tuesday at the port of Norfolk, Virginia. The ship will remain in the waters near Norfolk until July 19, when it will depart for a tour of duty to Canada and back to Cuba.

This tour of duty will last until the latter part of August at which time Seaman Young will be stationed in Phildelphia, Penn.

Young has been serving aboard the USS Juneau for approximately 2 ½ years. Prior to this latest tour of duty in the Cubian waters, he was stationed at Phildelphia.

His wife, the former Evelyn Armstrong, is making her home in Cameron with her parents, Mr. and Mrs. C. C. Armstrong. Seaman Young is the son of Mr. and Mrs. E. P. Young of Cameron. He is expecting his discharge from the United States Navy in March of 1955.

Berrny Joe and Terry Kopiel of Fort Worth are spending a week's vacation in the home of their grandparents, Mr. and Mrs. Marshall Terry.

ESPY CABINS.....

Located Upper Buchanan Lake

12 miles above Dam. Air conditioned Cabins, quite and private. Fishing, boating, trot lines ready to go.

300 feet from Grocery Store. Near Cafe. Also Floating Cafe.

For Reservations, Phone 4604, Llano, Texas.

Write 37, Tow, Texas

BOWL

Open To The PUBLIC

EVERY NIGHT AT 7
SUNDAYS FROM 2 p. m.

League Nights
Tues. and Wed.

PUBLIC INVITED
CAMERON BOWLING ALLEY

VOTE FOR-----

ERNEST C. FISCHER

CANDIDATE FOR

COMMISSIONER, PRECINCT 1

MILAM COUNTY

Your vote and support sincerely solicited and appreciated

Studebaker is out to sell 10,000 cars in 10 days

We will make you the deal of a lifetime!
We just won't be underpriced or out-traded!
See us before you take anybody else's deal!

Terrific bargains for you RIGHT NOW on all our new 1954 Studebakers

THE LID is off and you'll get the greatest deal ... the biggest trade-in allowance ... you ever dreamed of on a big, beautiful, new 1954 Studebaker!

We've got to sell our share of 10,000 Studebakers in 10 days—and we're going to do it regardless of profit!

The lowest terms ever offered are available on every '54 Studebaker model—sedans, sports coupes, hard-tops and station wagons.

Get the world economy champion! Get the Mobilgas Economy Run winner! Get the winner of 30 international awards for stand-out style!

Come in right now. Cut yourself in on the biggest new-car savings of your lifetime!

PHONE 507 **MICHALKA MOTORS** CAMERON, TEXAS

Saturday, June 26

FRANK TOMASCIK'S

"66" Service Station

On The New Highway Buckholts, Texas

Open 7 a.m. to 10 p.m.

FREE - Set of White Sidewall Tires

Registration Prizes

Drawing Will Be Held 10 p.m. Saturday

You Do Not Have To Be Present To Win

1st Prize – Set of Phillips "66" 6:70-15 Tires
2nd Prize – Case of Oil For Your Car
3rd Prize – Wash and Grease Job
Free Libbey Glasses For The Ladies

Balloons And Bubble Gum For the Kiddies

Fill Up Today With Phillips "66"

Phillips 66